

# WKF W12A LWD VISION SERVICE RT 200TVD

Format: VISION SERVICE RT 200TVD

Vertical Scale: 1:200

Graphics File Created: 24-Nov-2009 06:57

				<u>Thermal Neutron Porosity, Real-Time (TNPH_ADN_RT)</u> 0.45 (V/V) -0.15	
<u>ARC Gamma Ray, Real-Time (ARC_GR_RT)</u> 0 (GAPI) 200		ARC BHCorr Phase-Shift Resistivity 40-in. at 2 MHz, Real-Time (P40H_RT) 0.2 (OHMM) 2000		Bulk Density, Bottom, Real-Time Computed Downhole (ROBB_DH_RT) 1.85 (G/C3) 2.85	
Average Borehole Diameter, Real-Time (ADIA_ADN_RT) 6 (IN) 16		ARC BHCorr Phase-Shift Resistivity 28-in. at 2 MHz, Real-Time (P28H_RT) 0.2 (OHMM) 2000		Photoelectric Factor, Bottom, Real-Time (PEB_RT) 0 (-----) 10	
MWD Collar RPM (CRPM_RT) (RPM) 0 250		PKPK_RPM (Stick_RT) (RPM) 0 250		ARC BHCorr Phase-Shift Resistivity 16-in. at 2 MHz, Real-Time (P16H_RT) 0.2 (OHMM) 2000	
<u>ROP*5 (ROP5)</u> 200 (M/HR) 0				Bulk Density Correction, Bottom, Real-Time Computed Downhole (DRHB_DH_RT) -0.75 (G/C3) 0.25	
				<u>Delta-T Compressional, Real-Time (DTCO_RT)</u> 600 (US/M) 100	

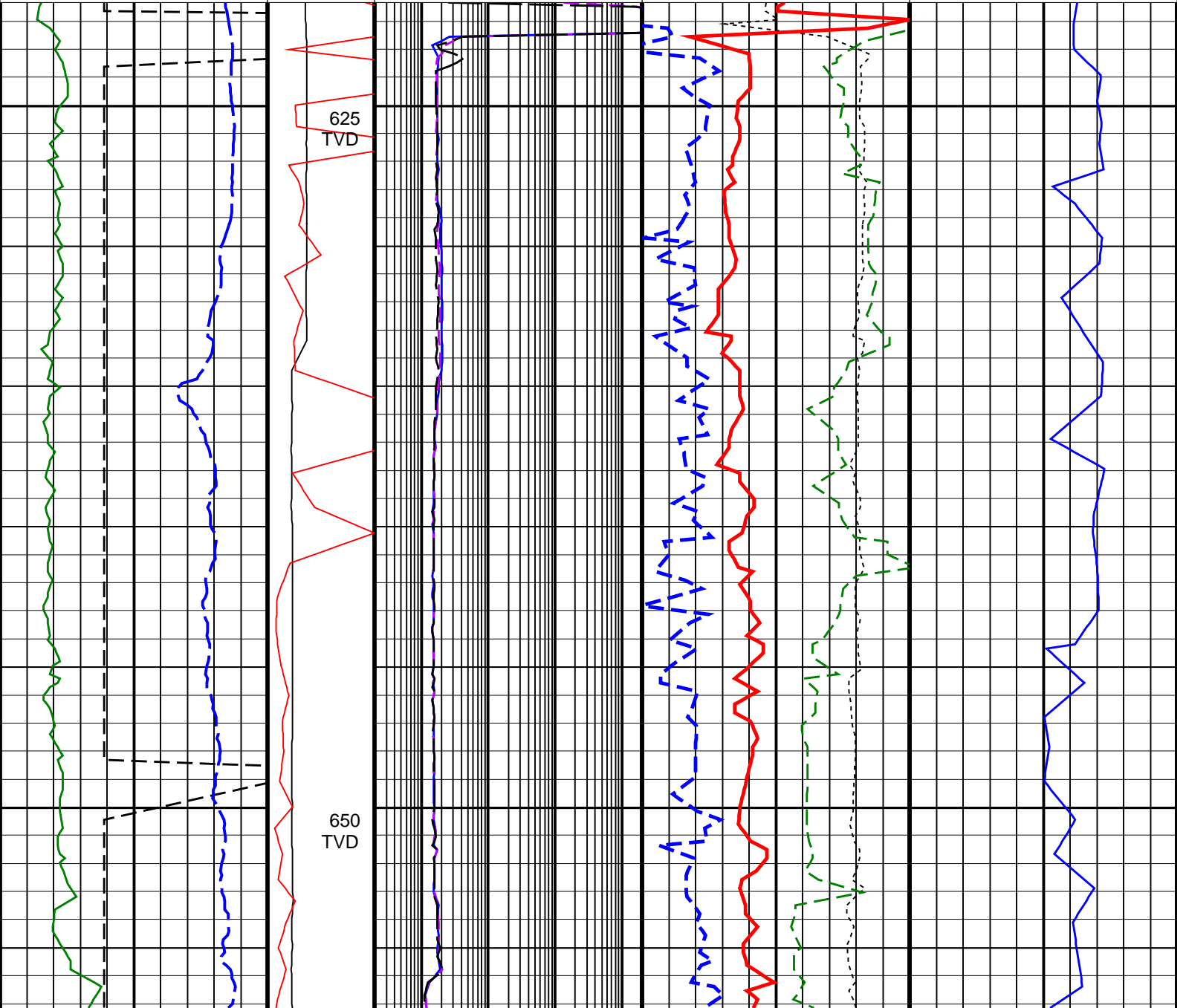

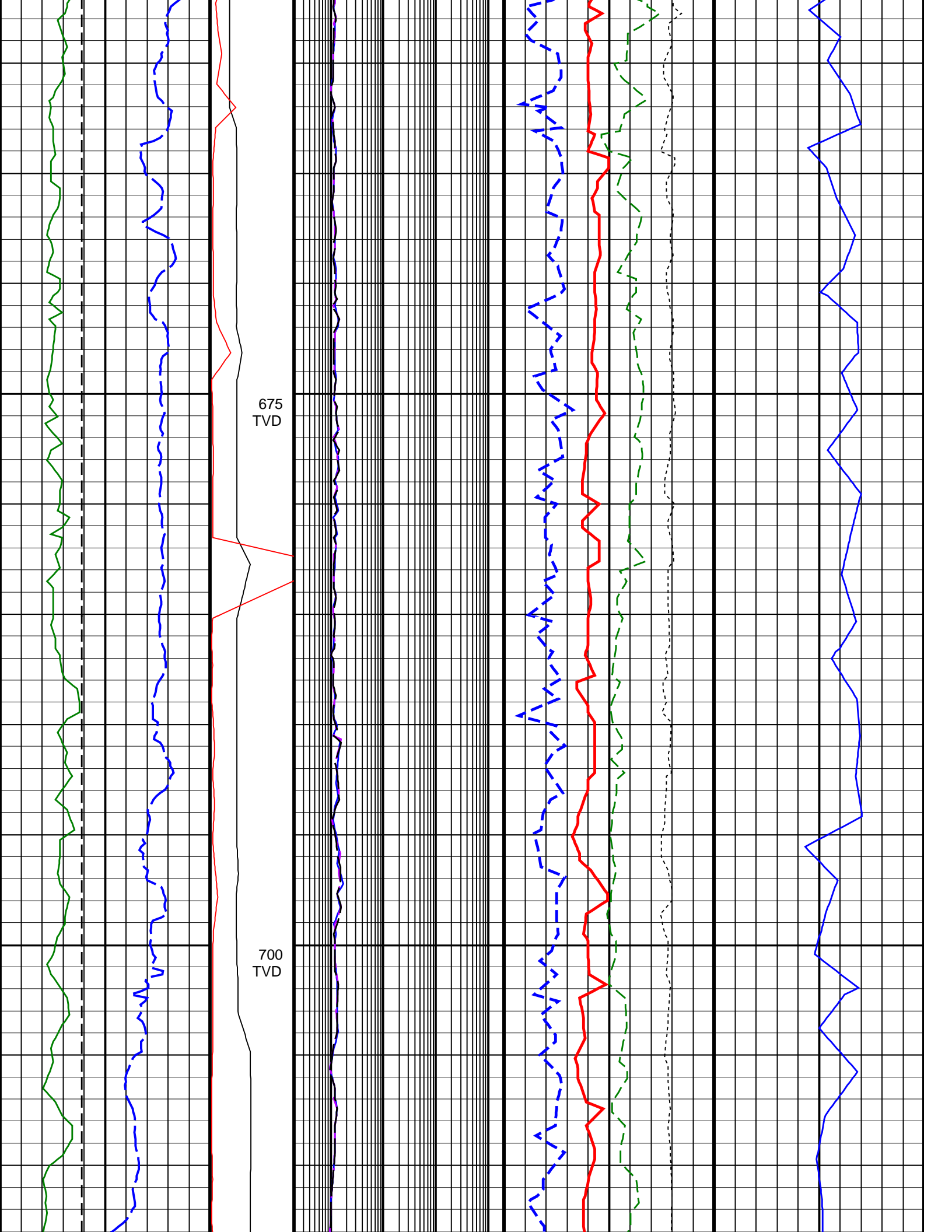

675  
TVD

700  
TVD



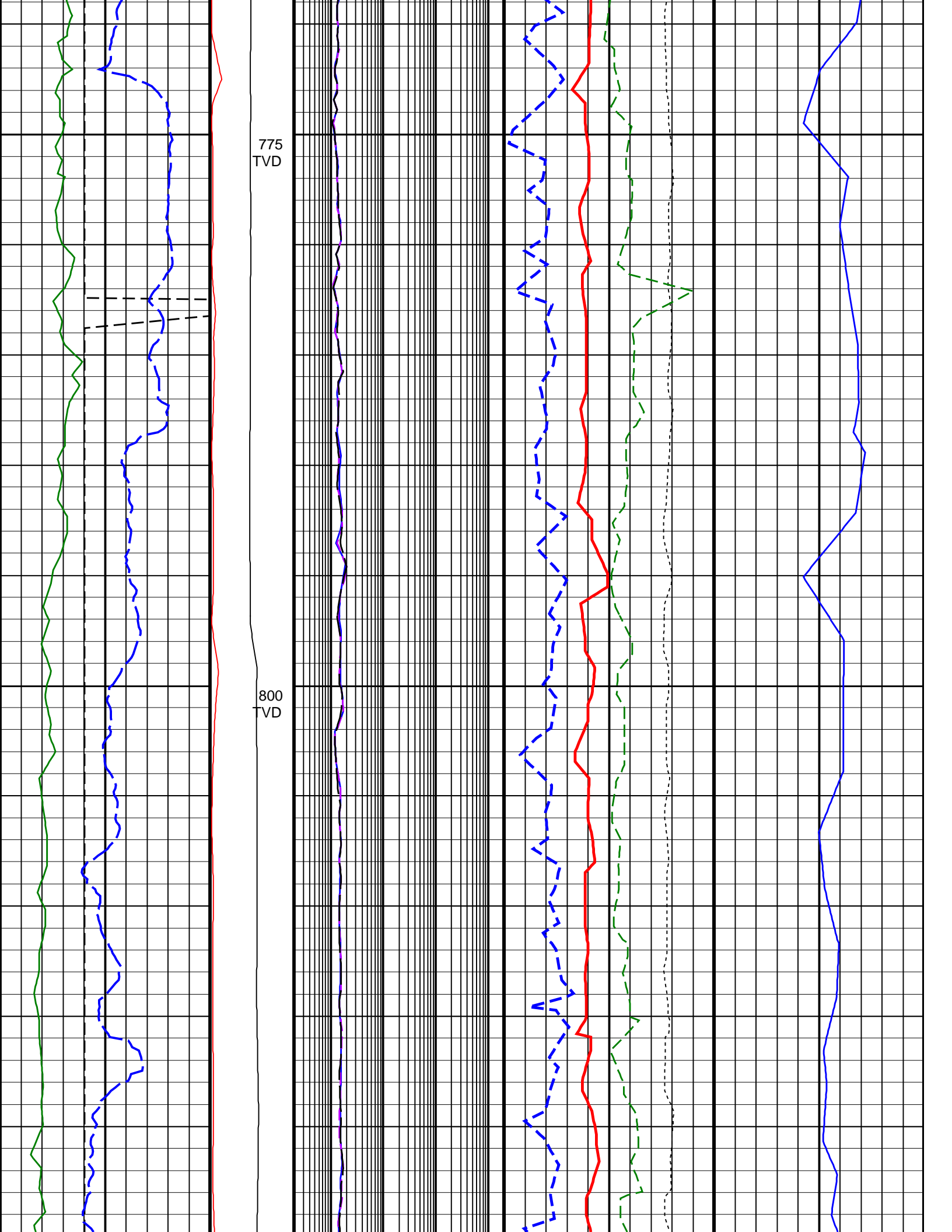

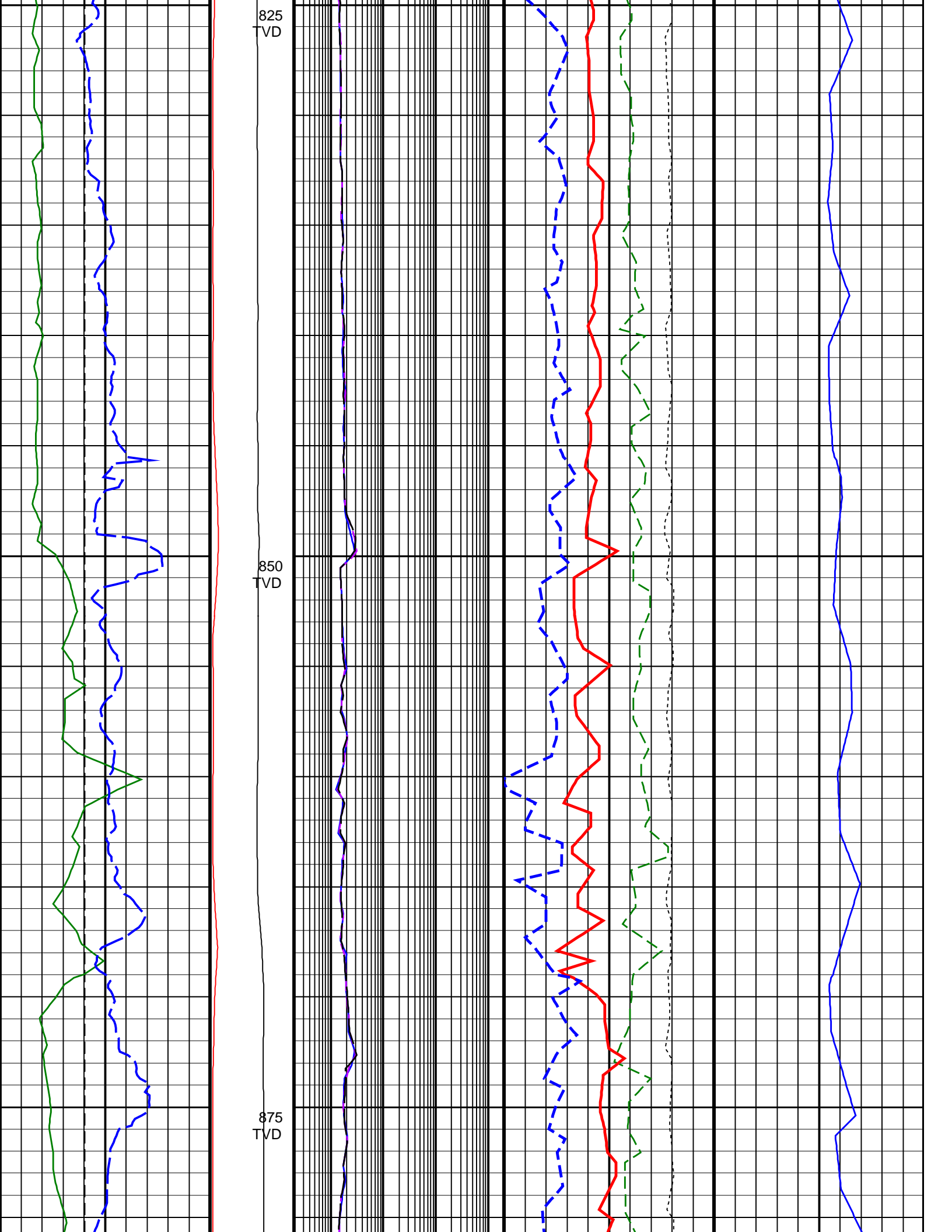

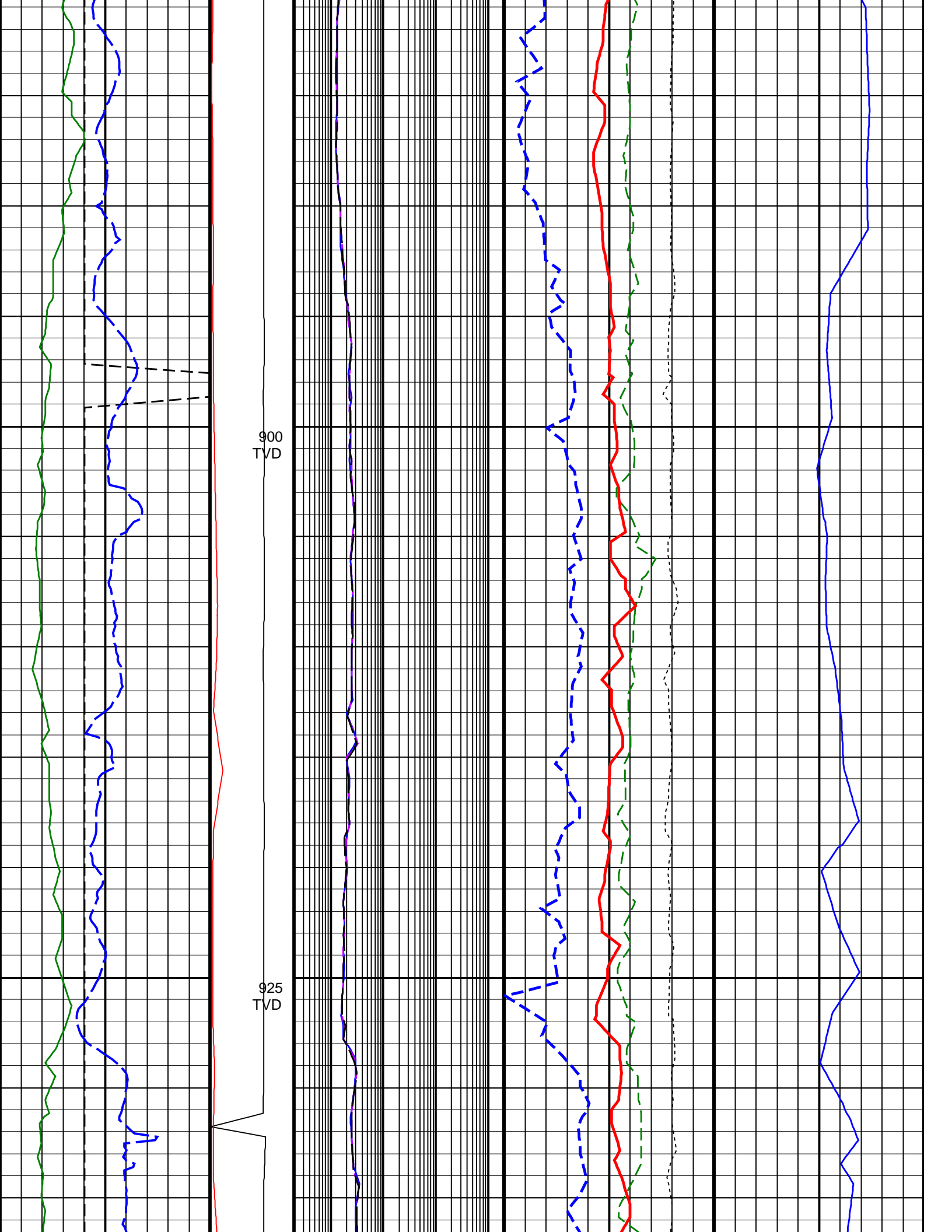

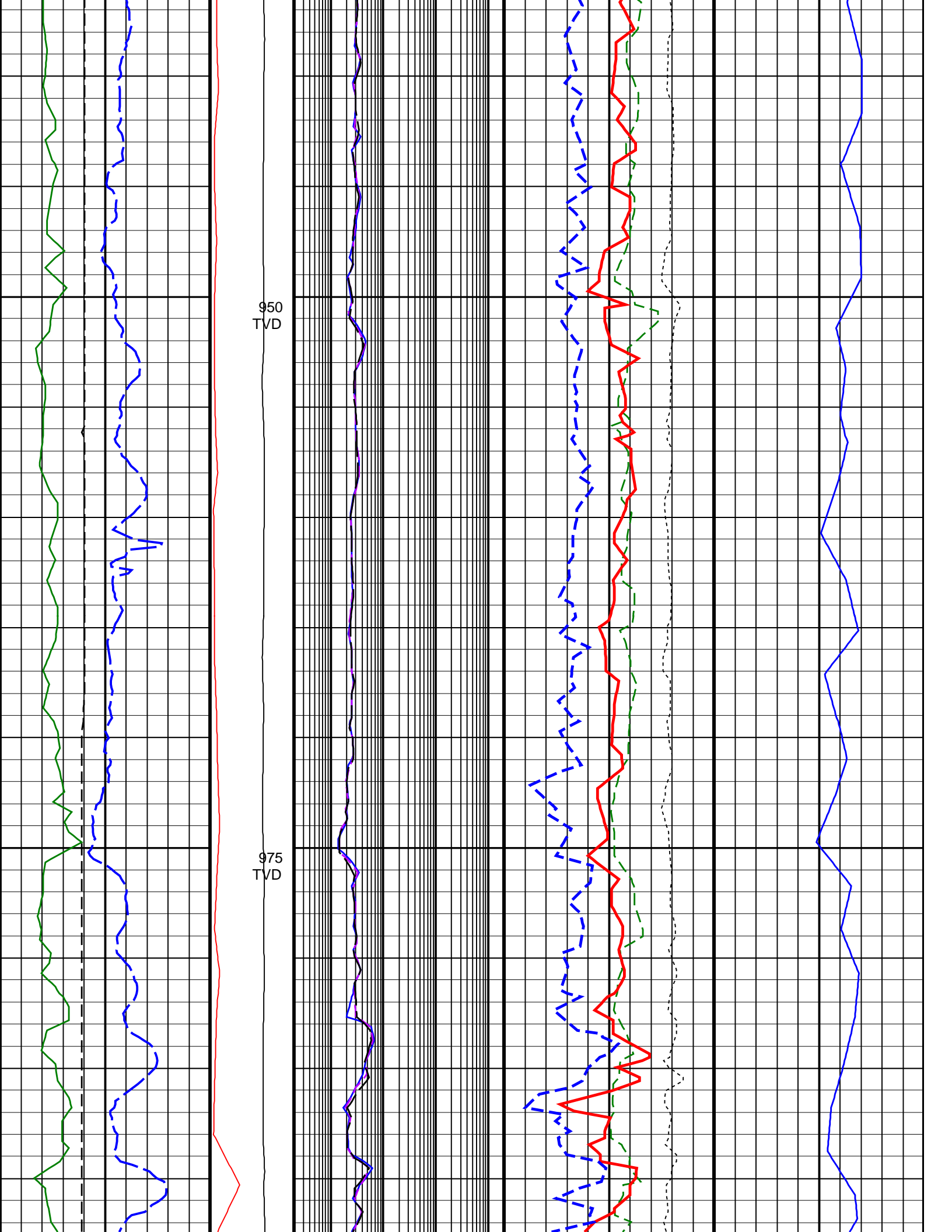

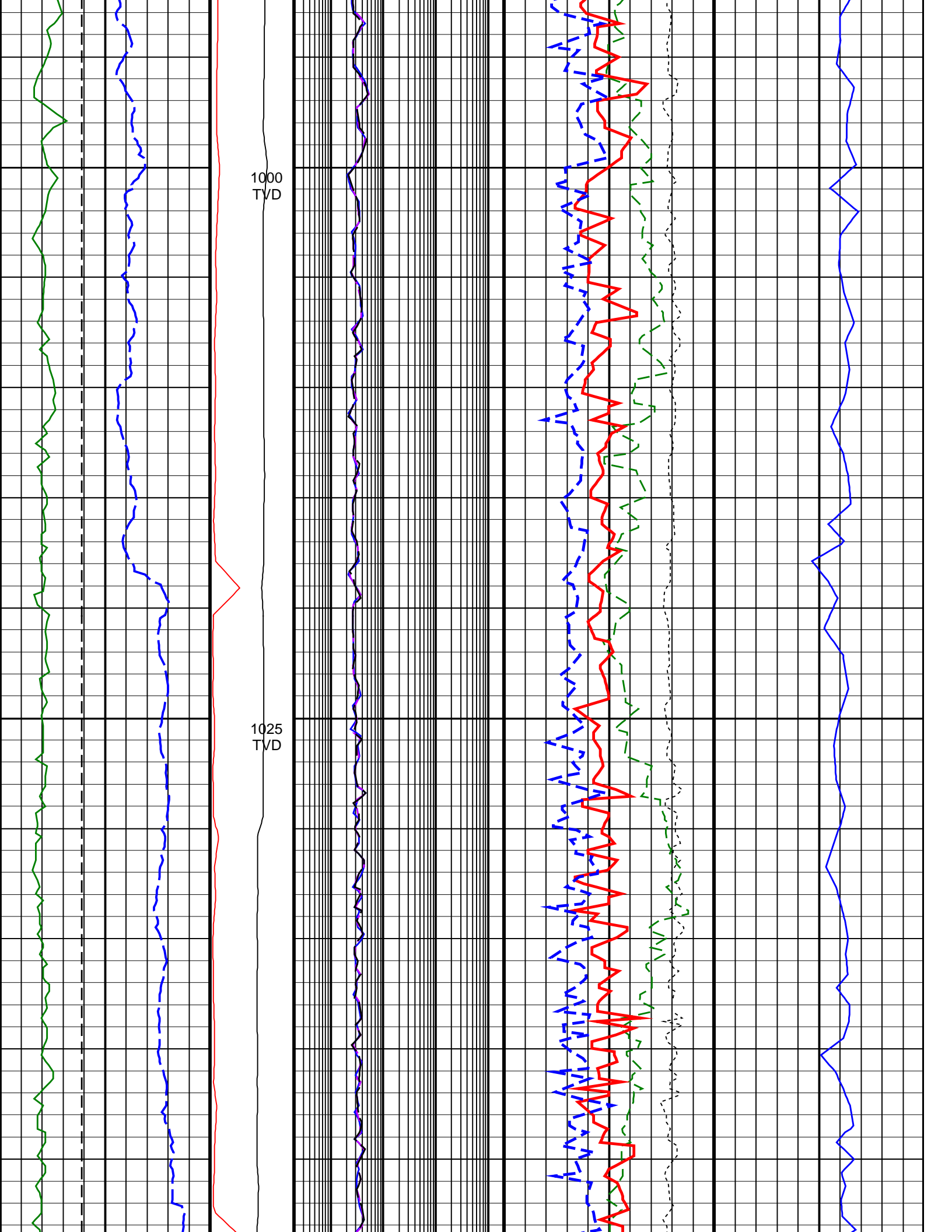



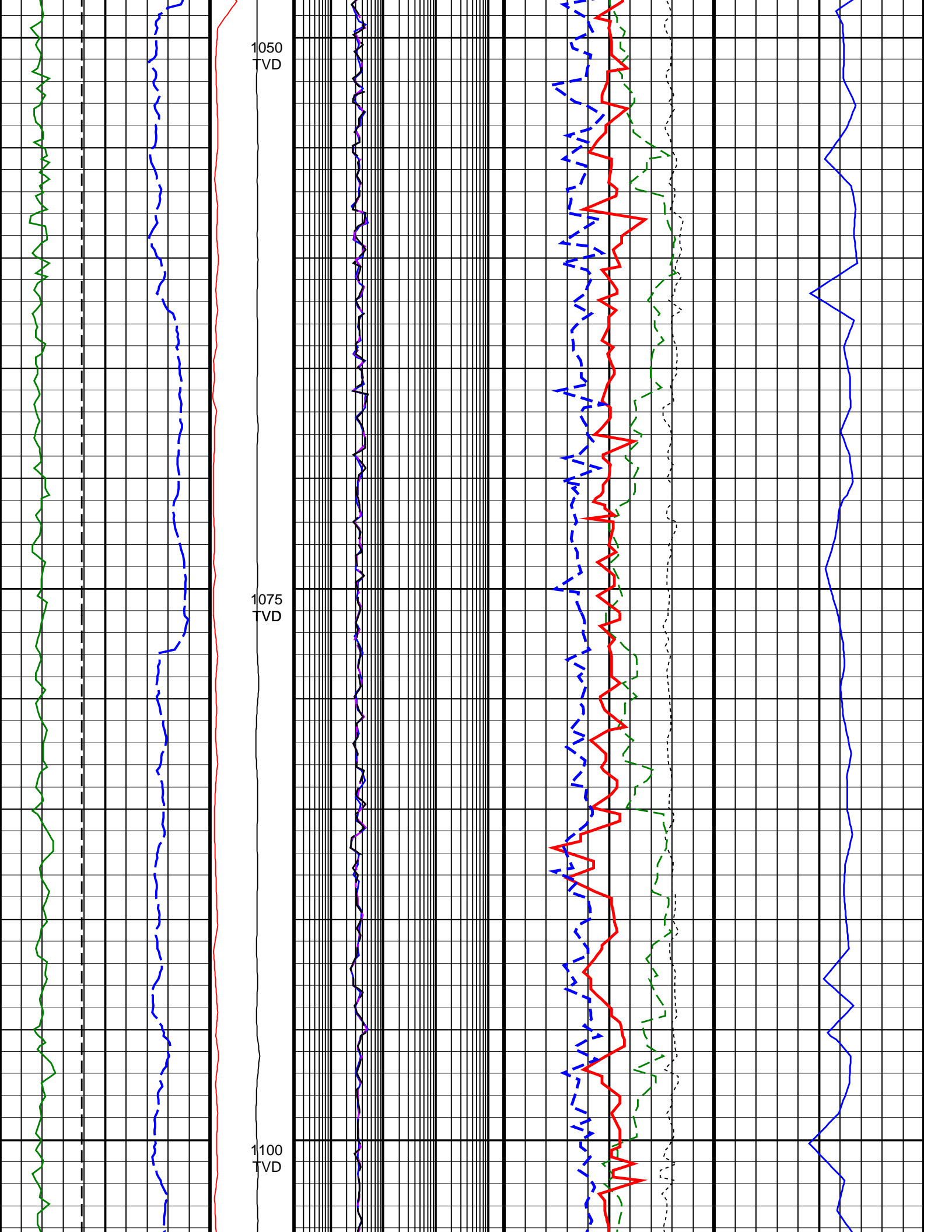

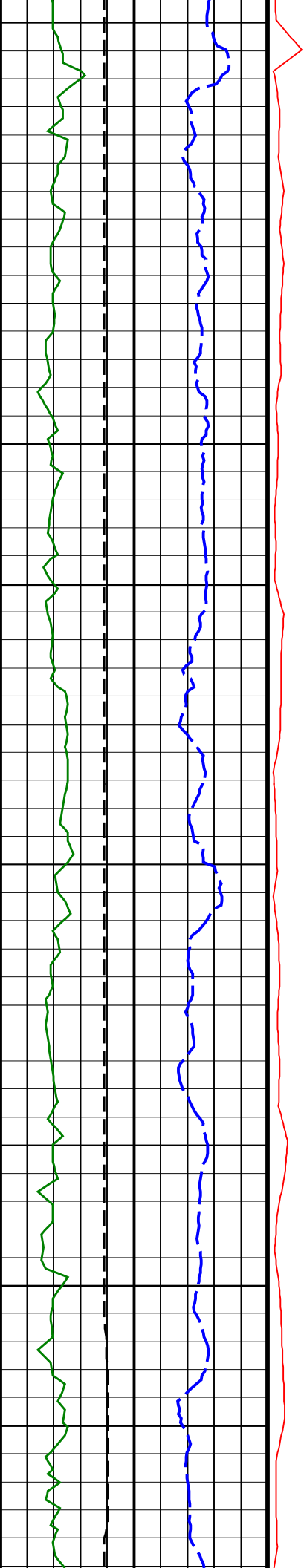

1125  
TVD

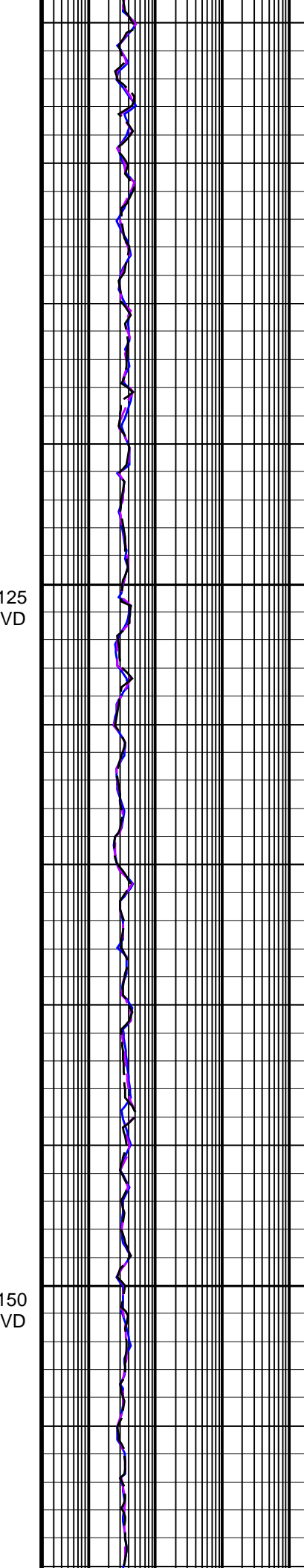

1150  
TVD

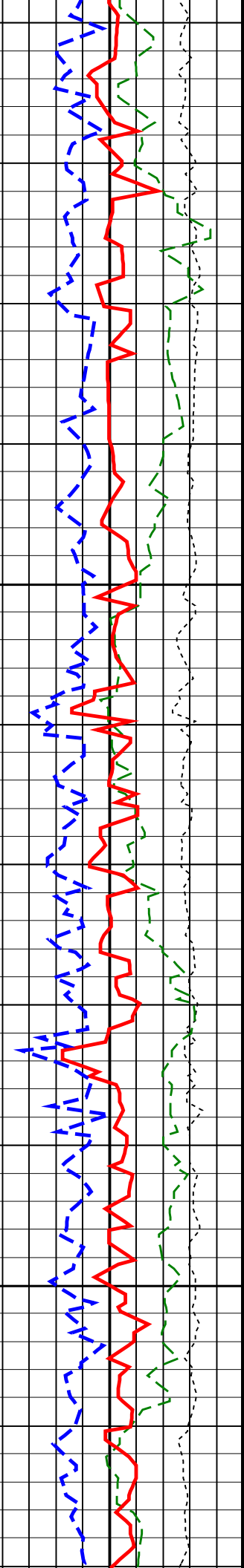

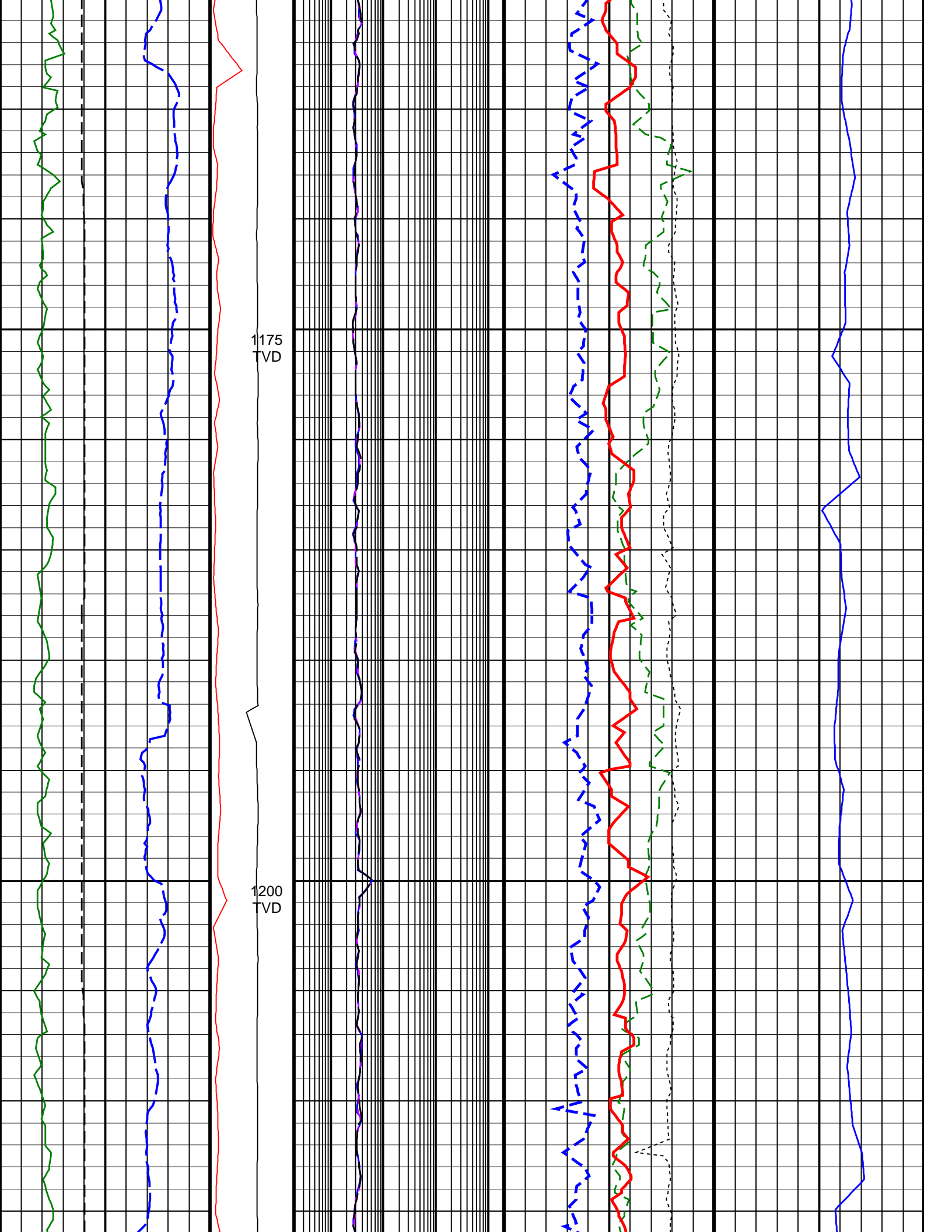



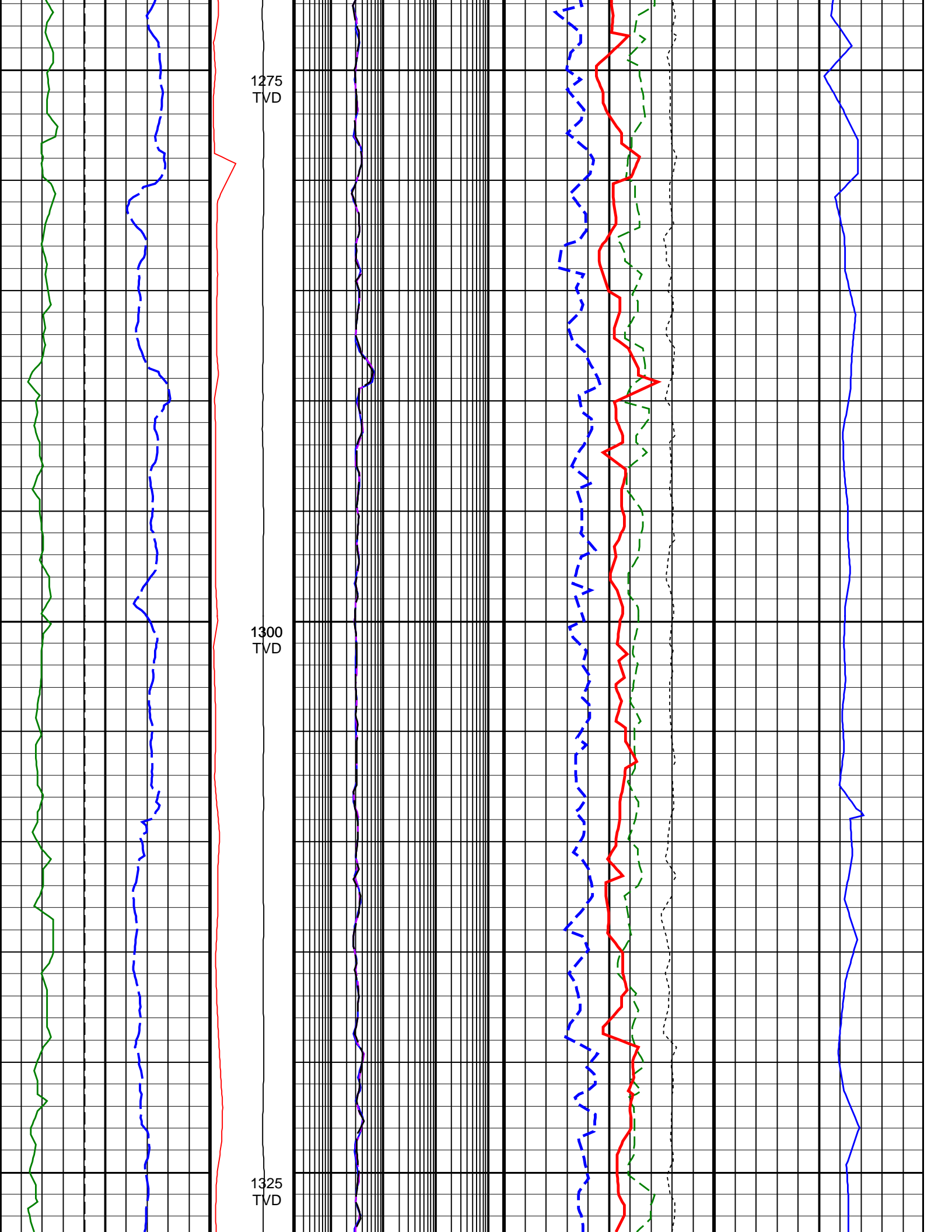

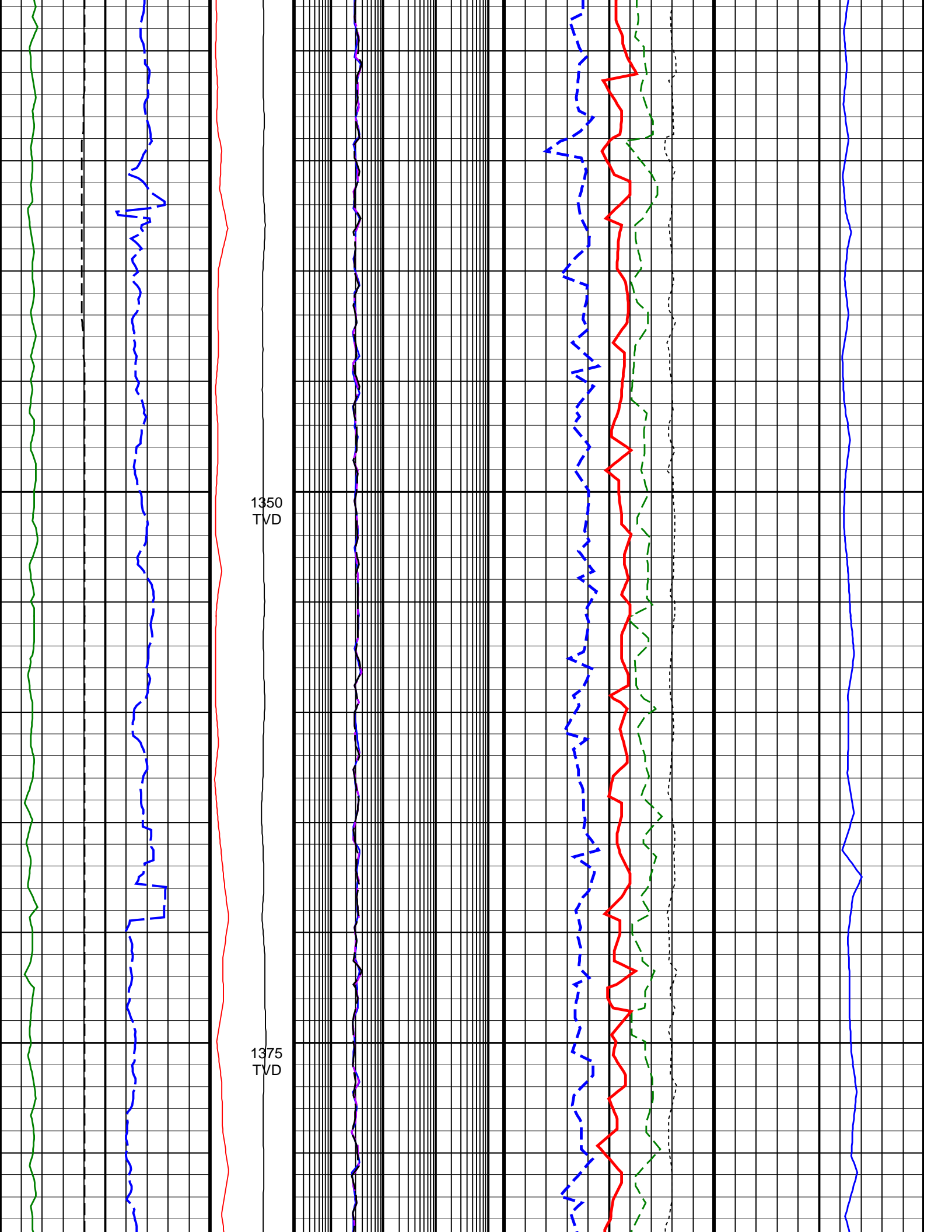

1350  
TVD

1375  
TVD

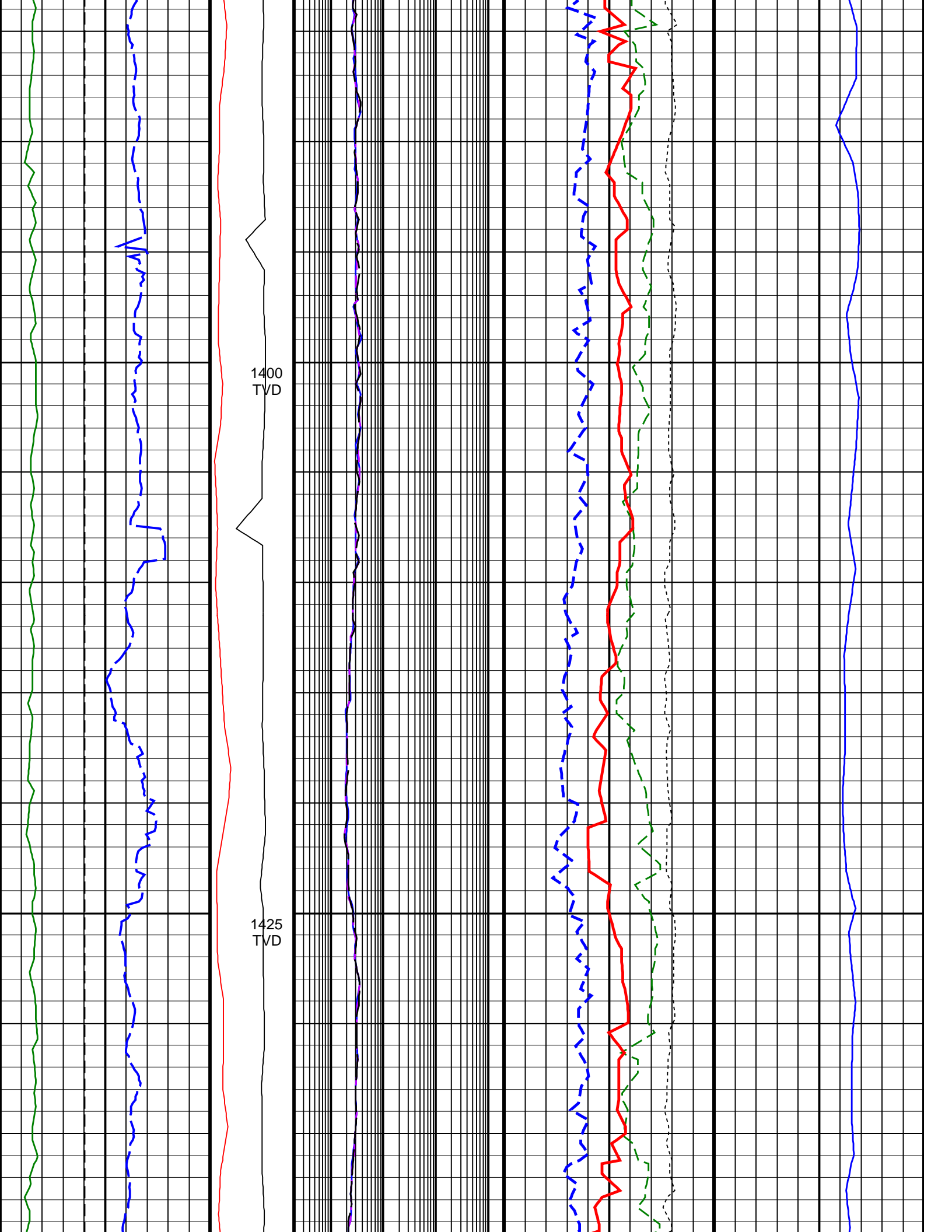

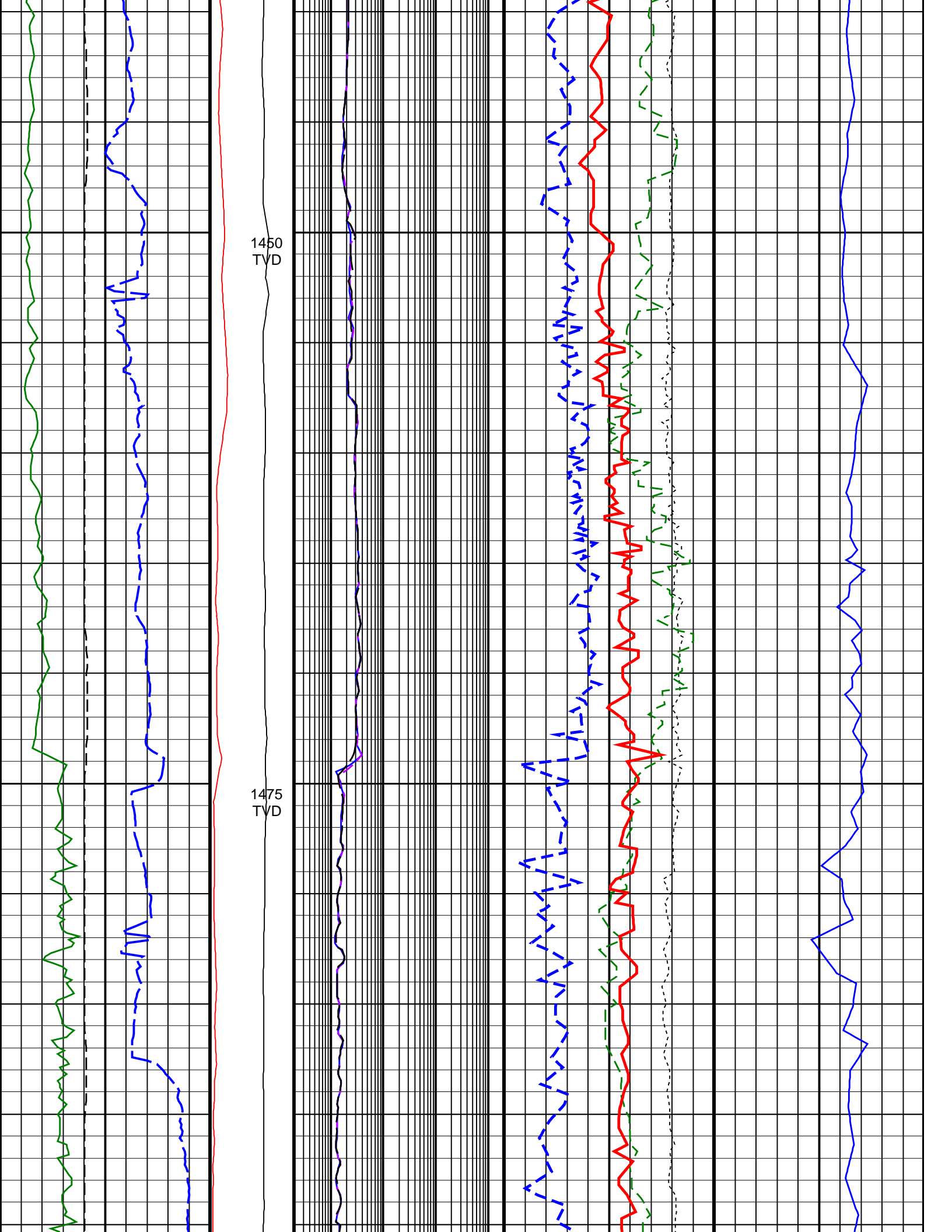

1450  
TVD

1475  
TVD



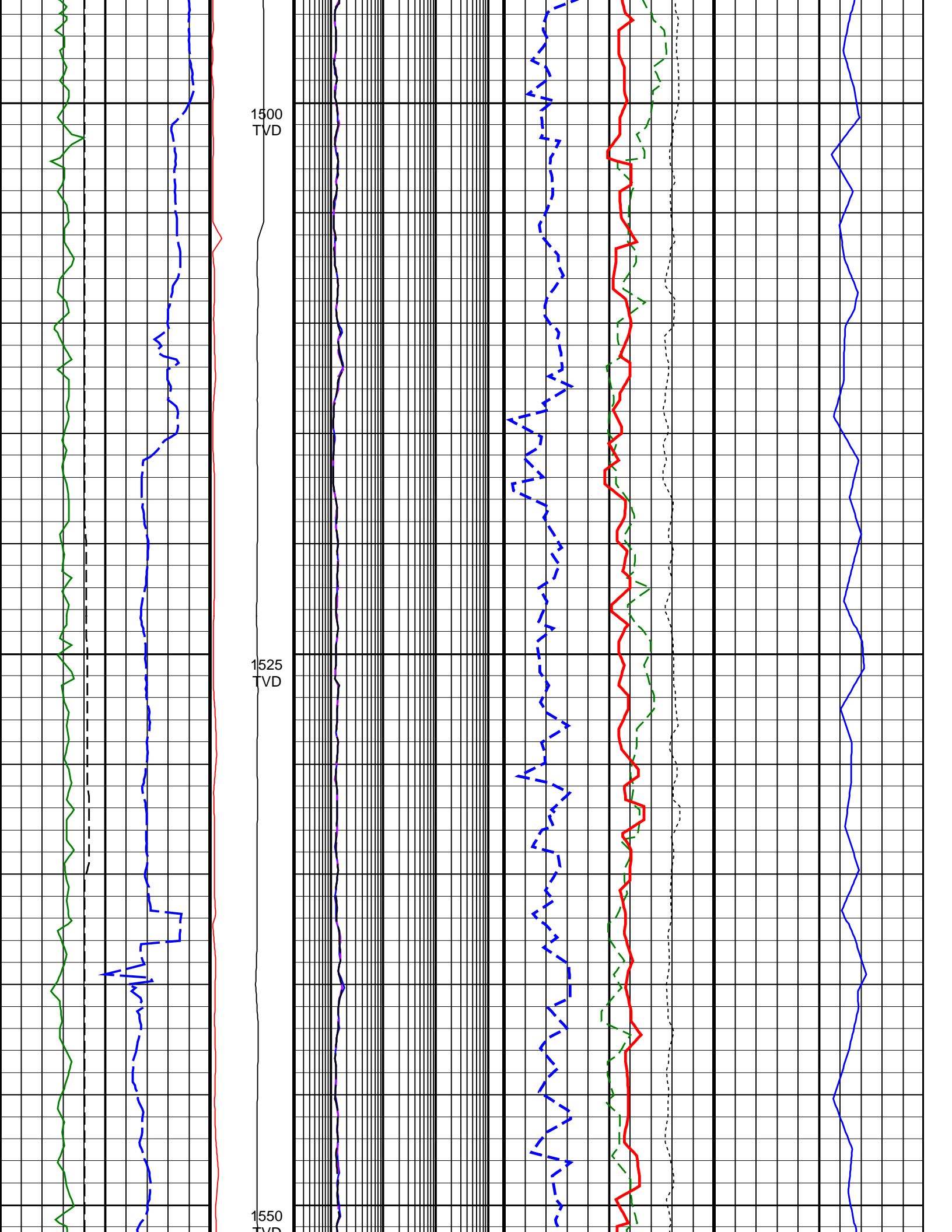

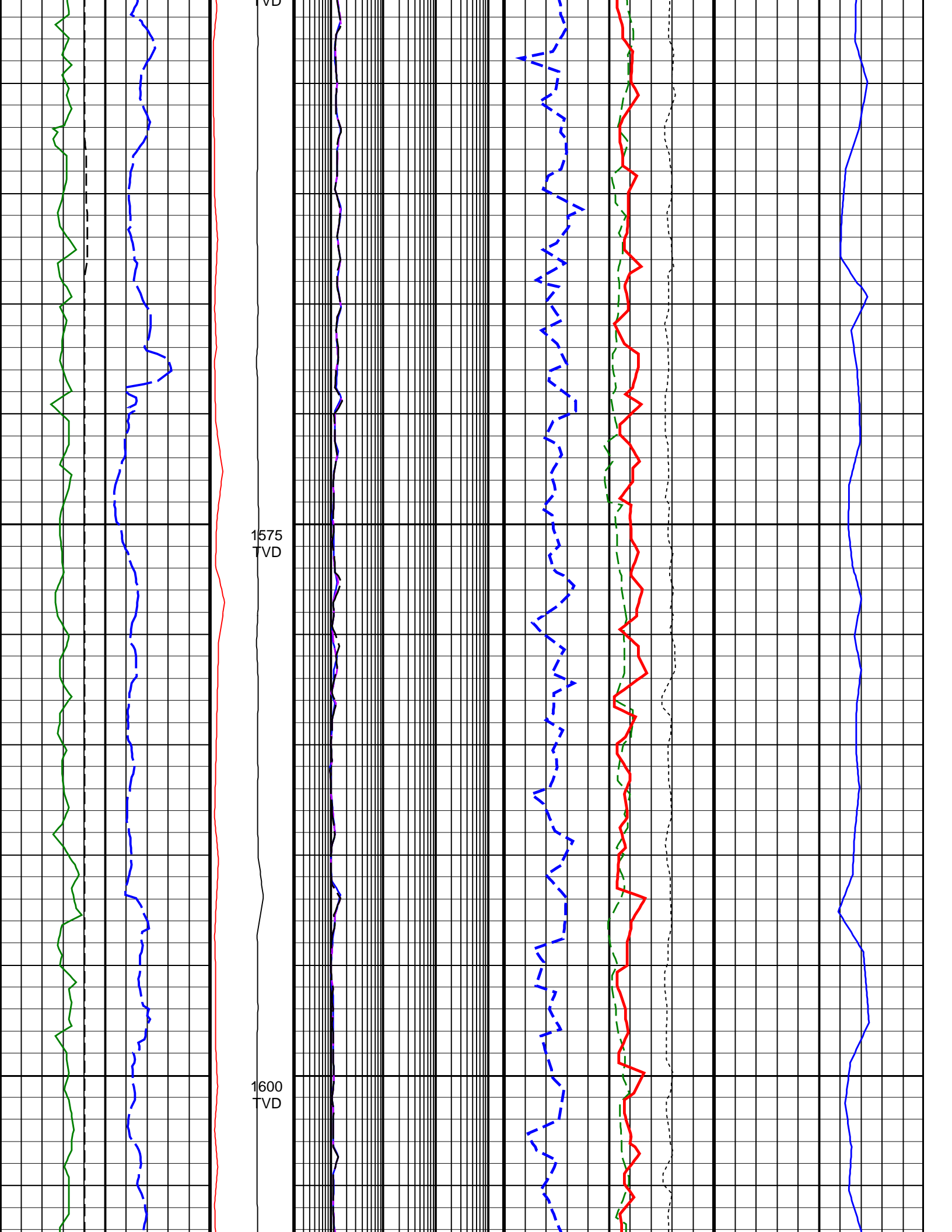

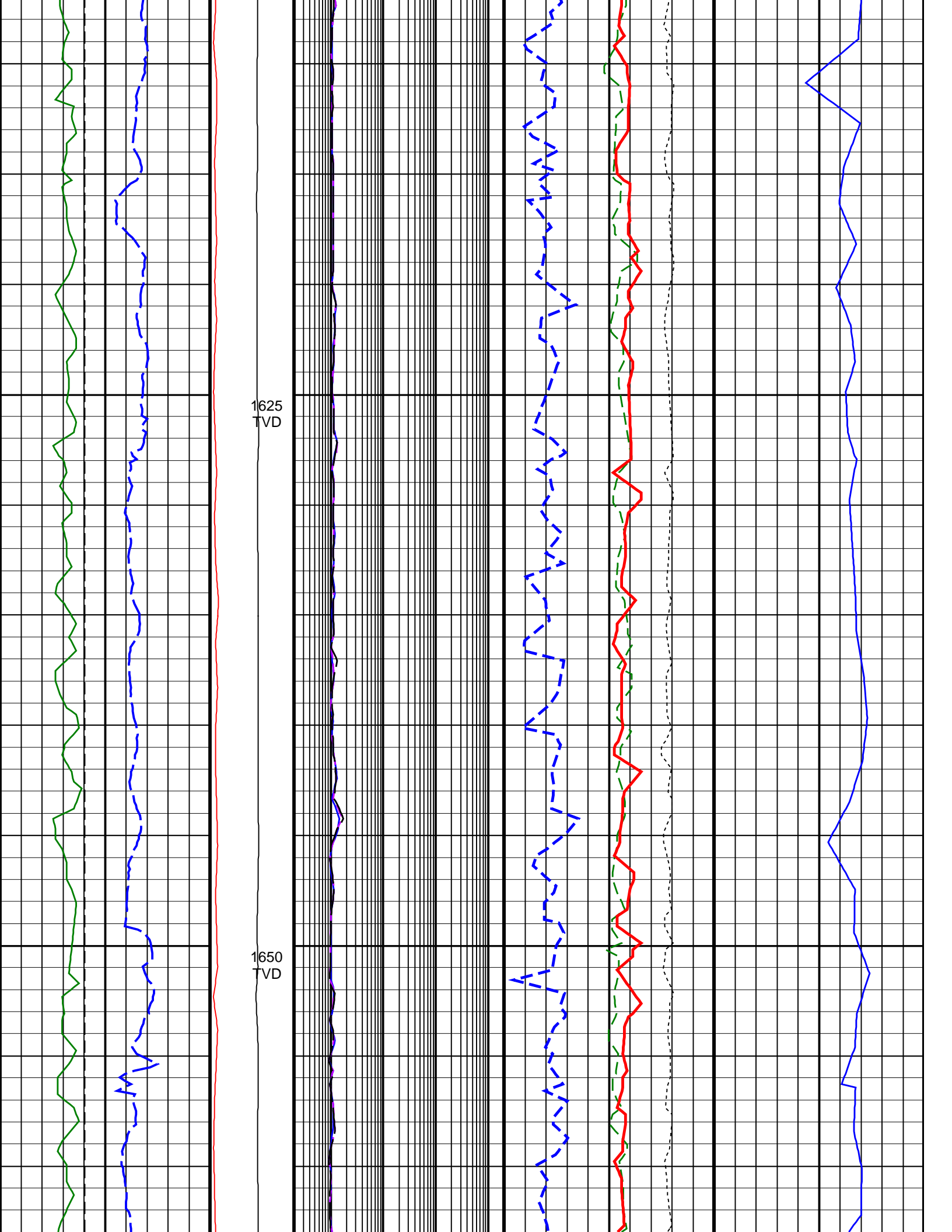

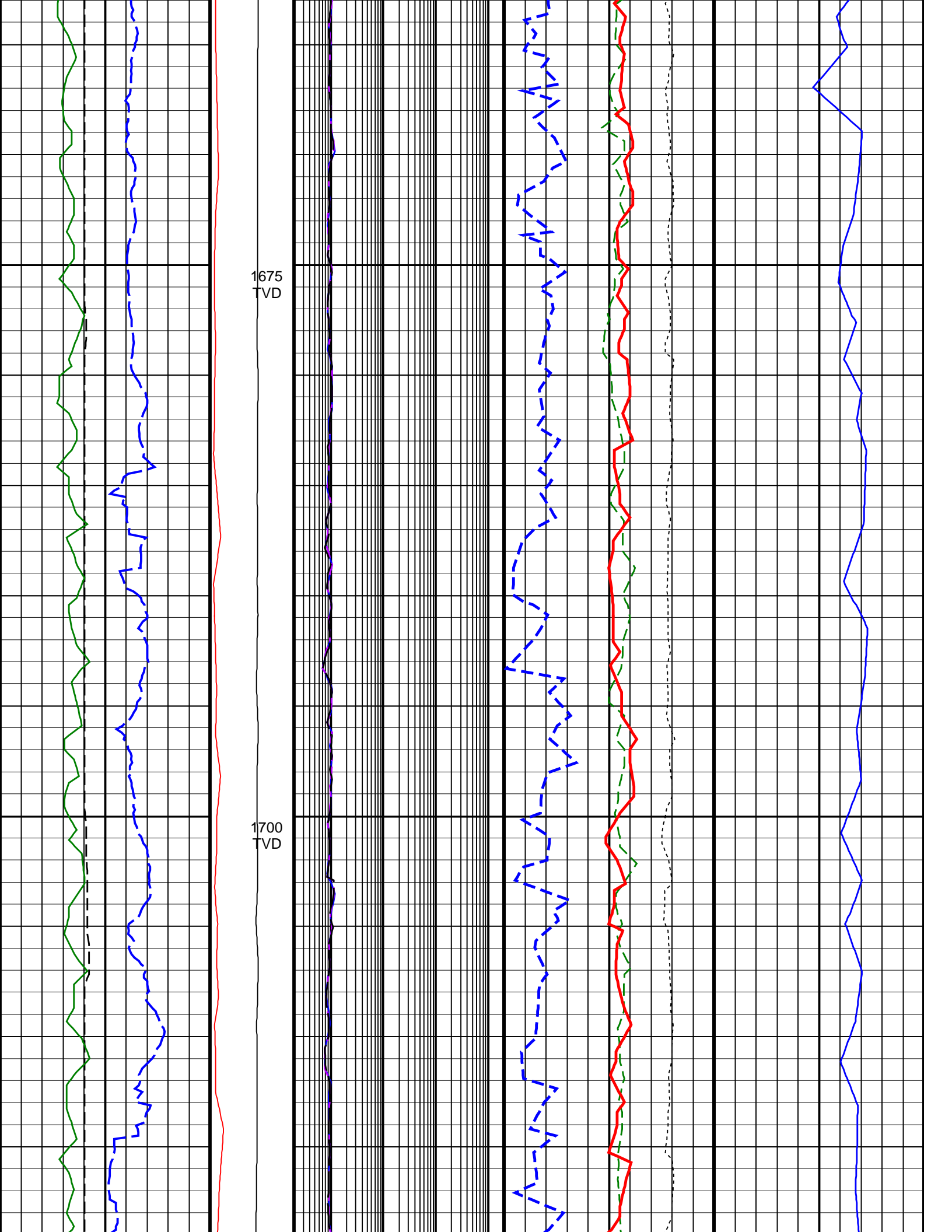

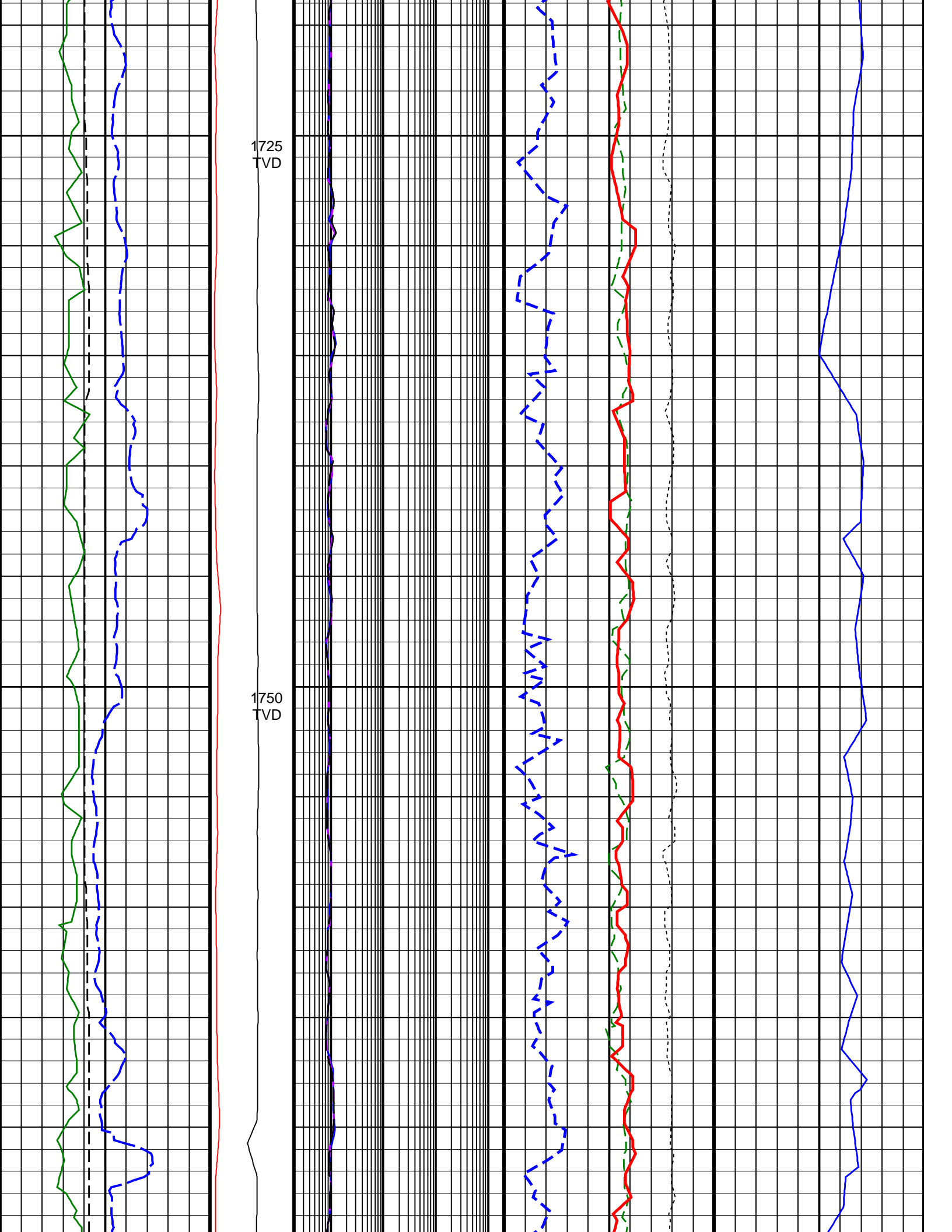

1725  
TVD

1750  
TVD

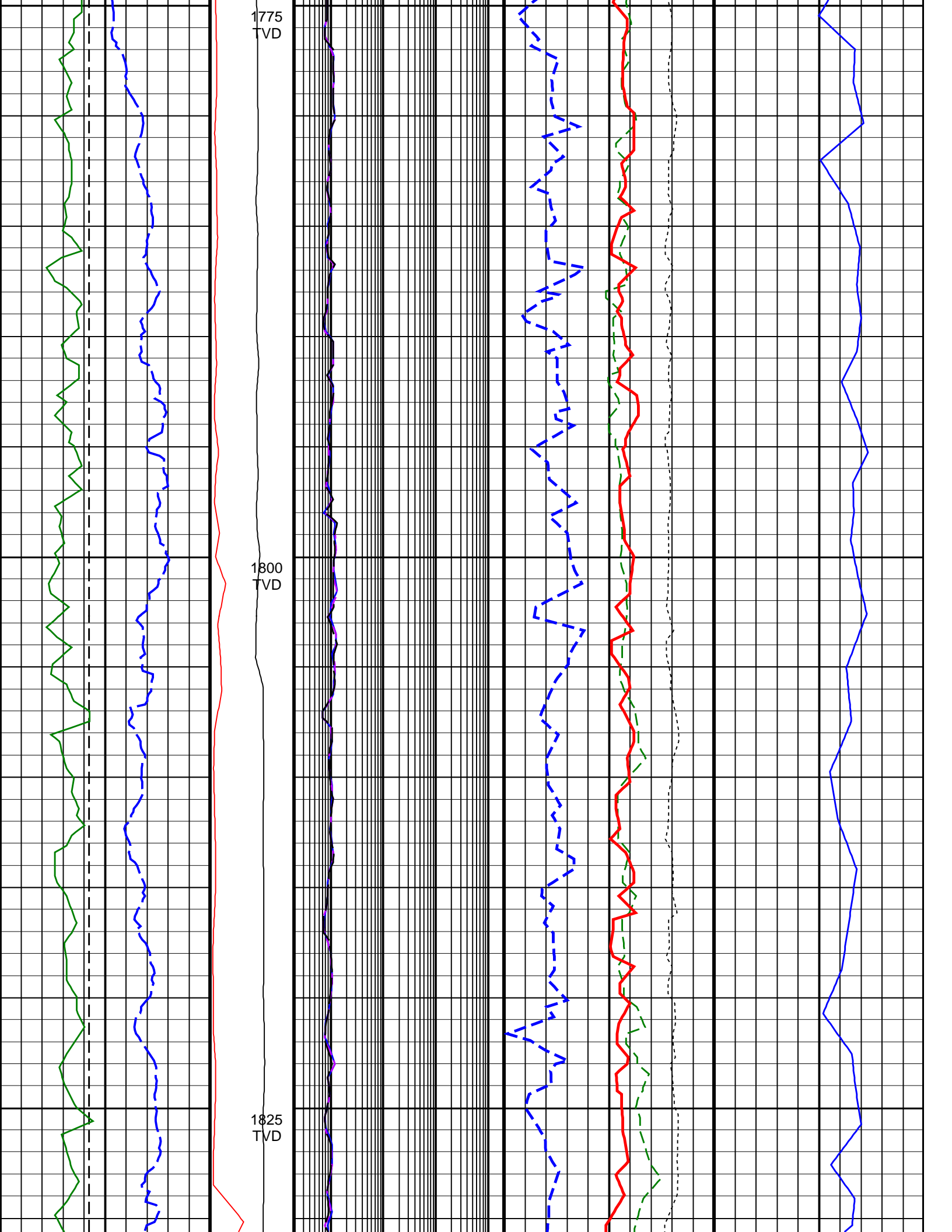

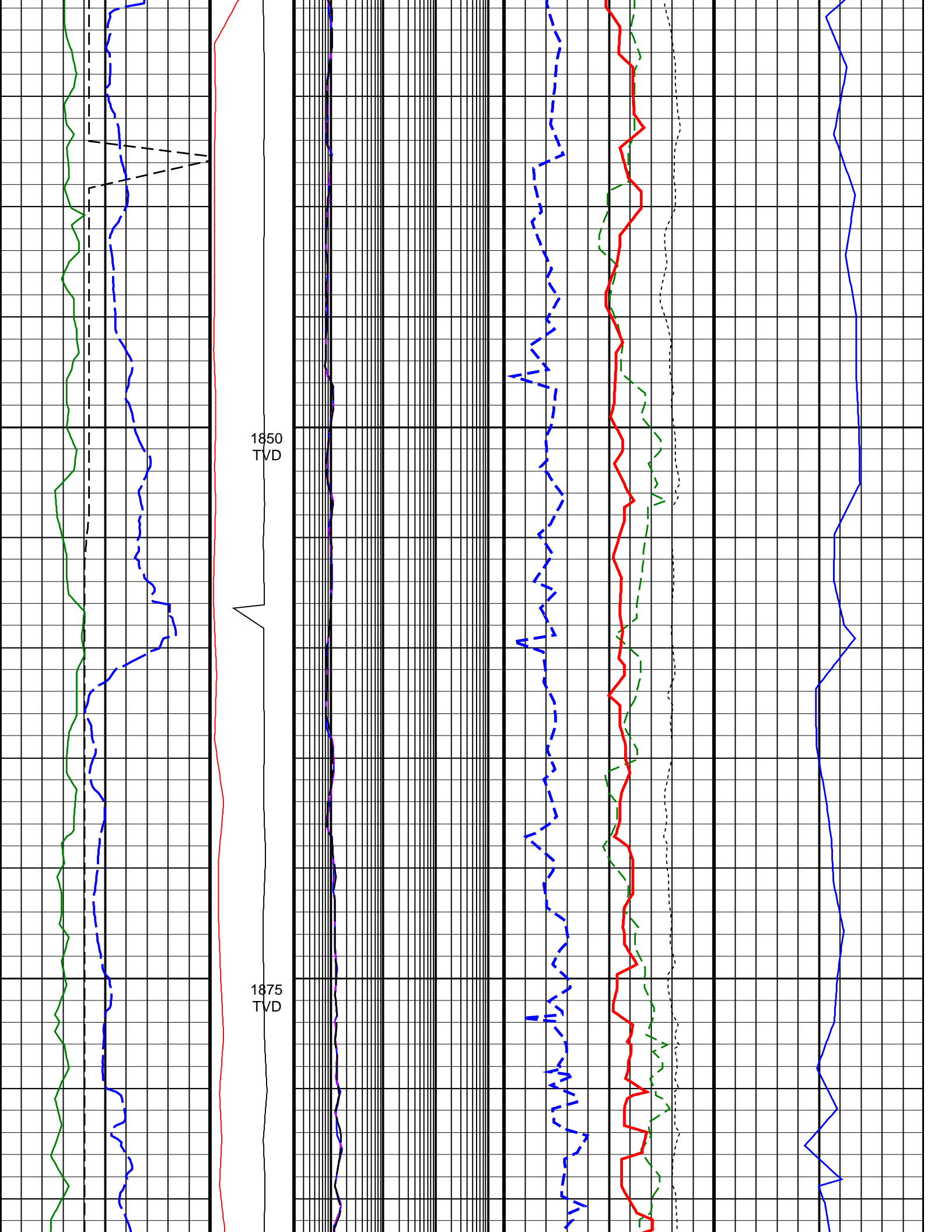

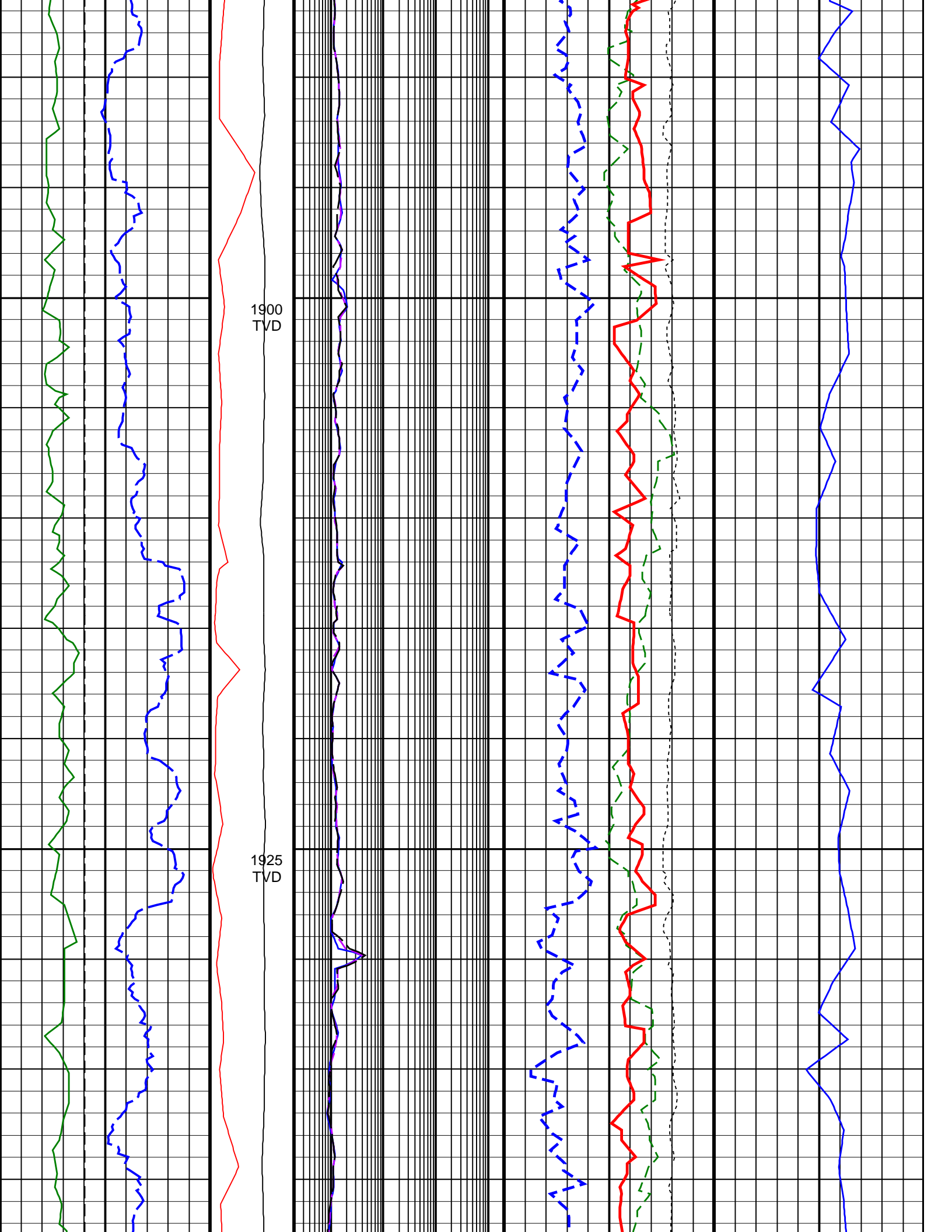



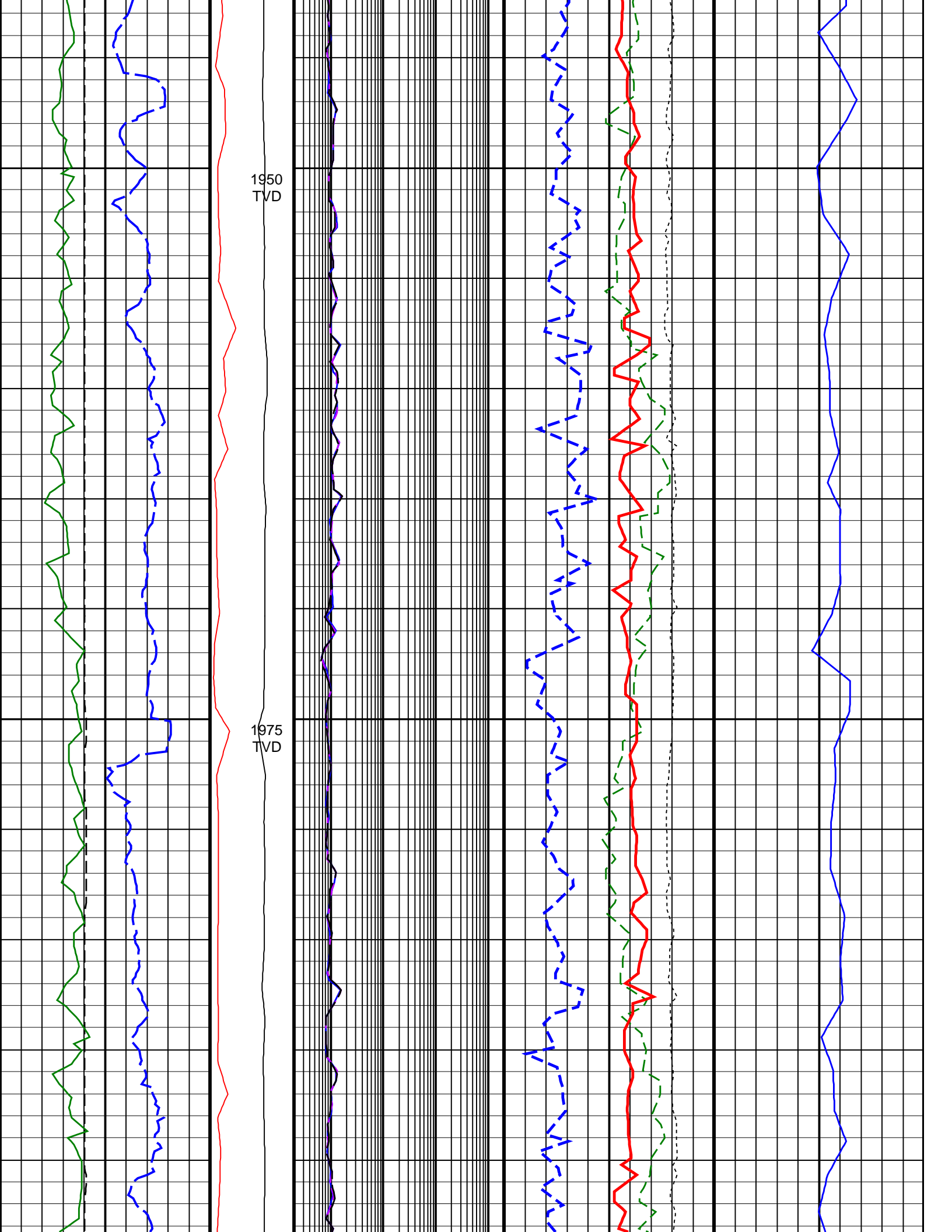



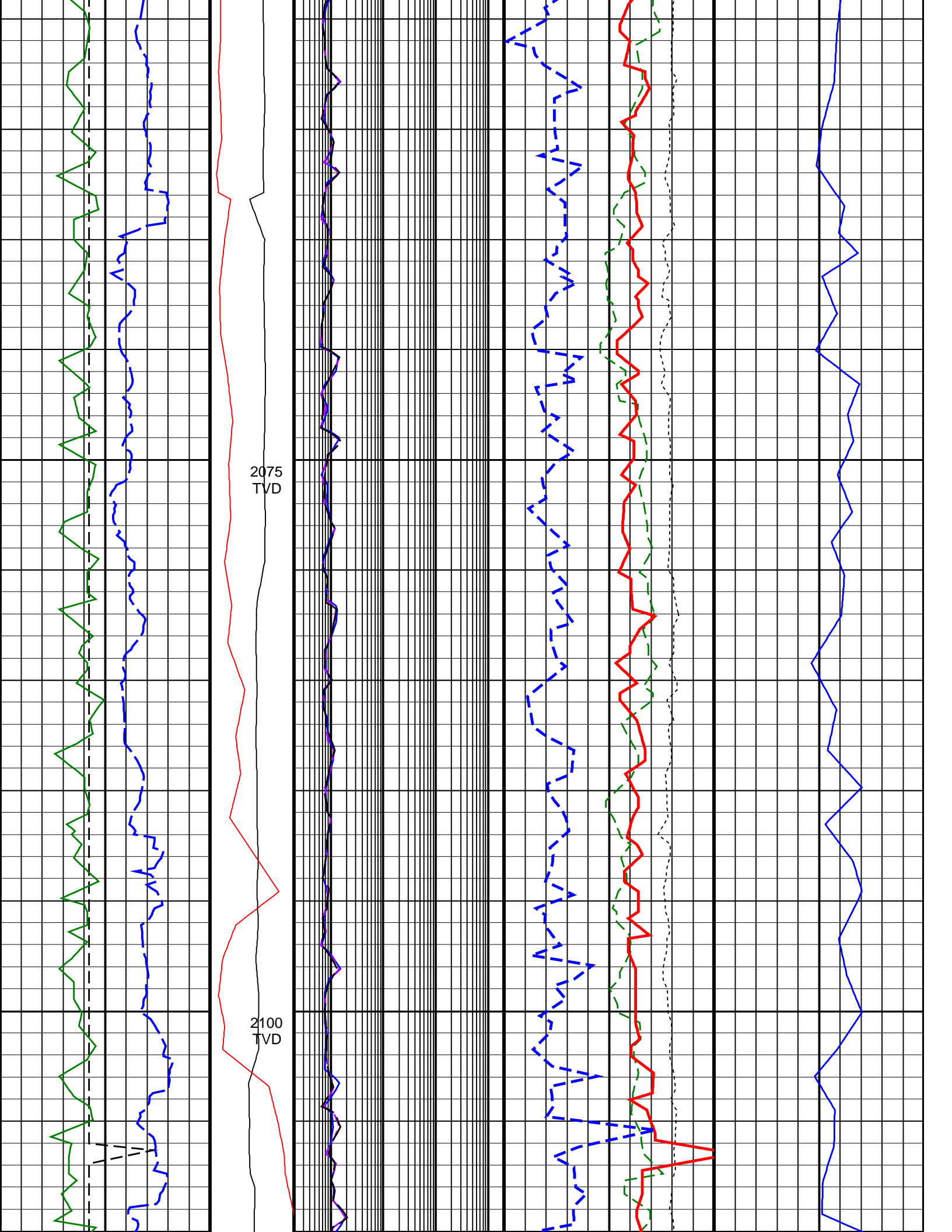

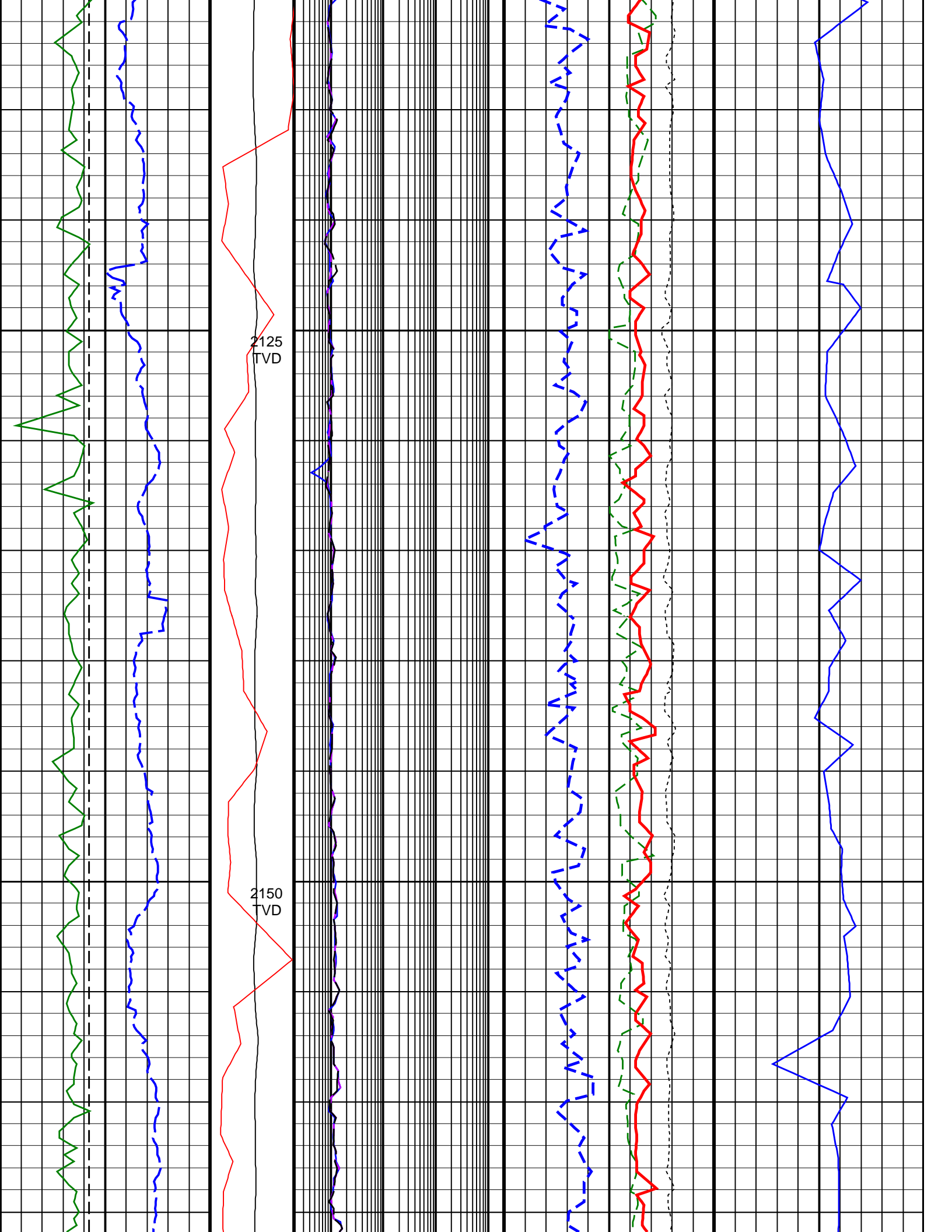

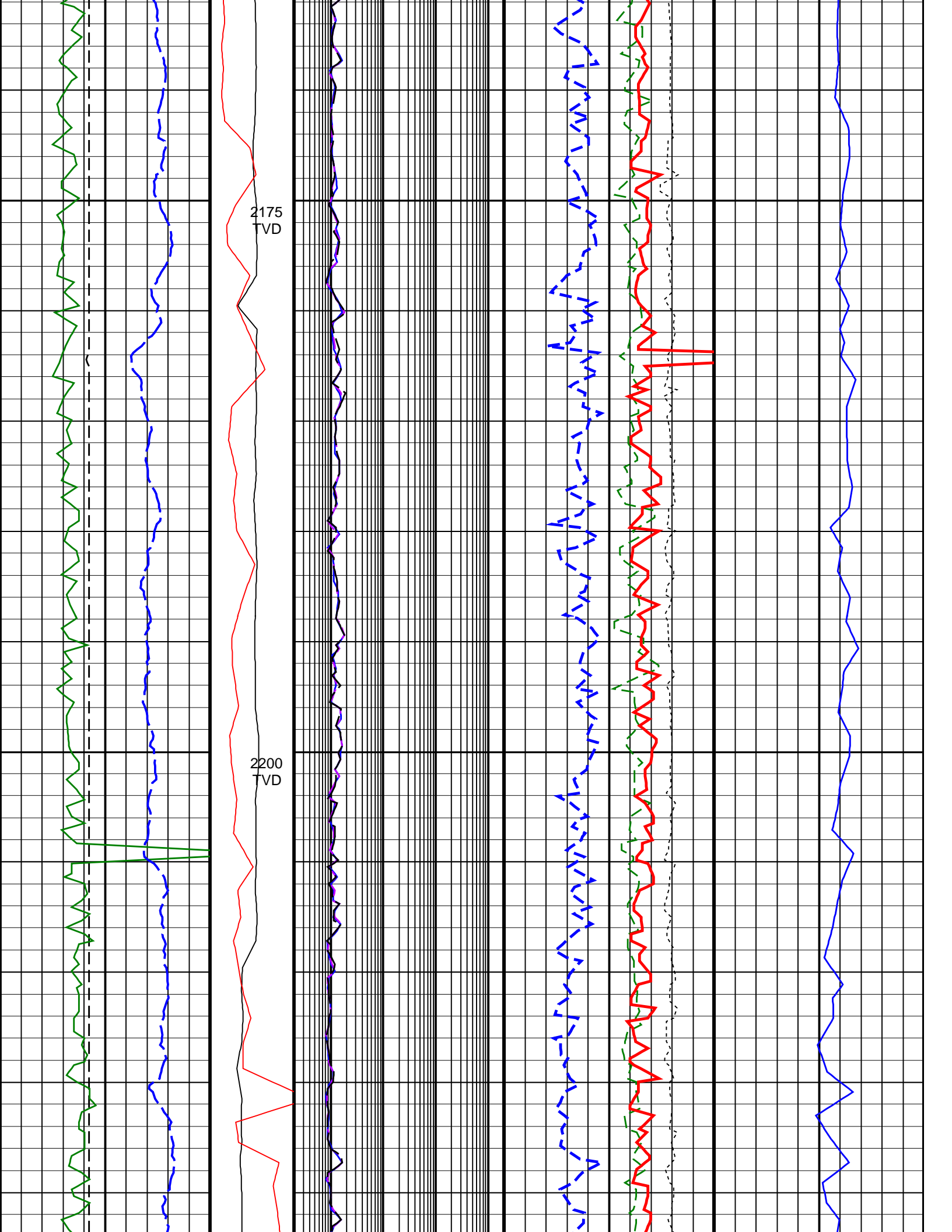

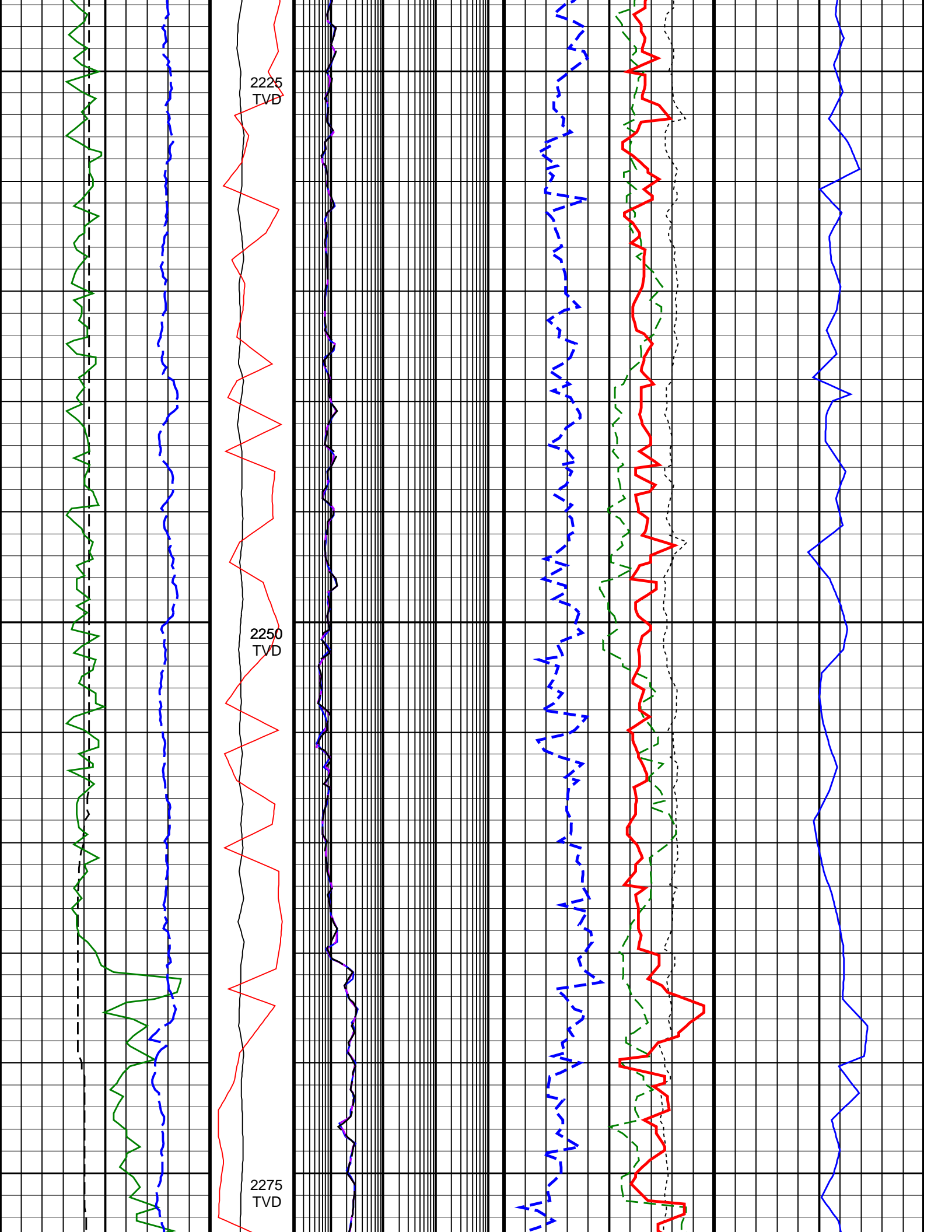

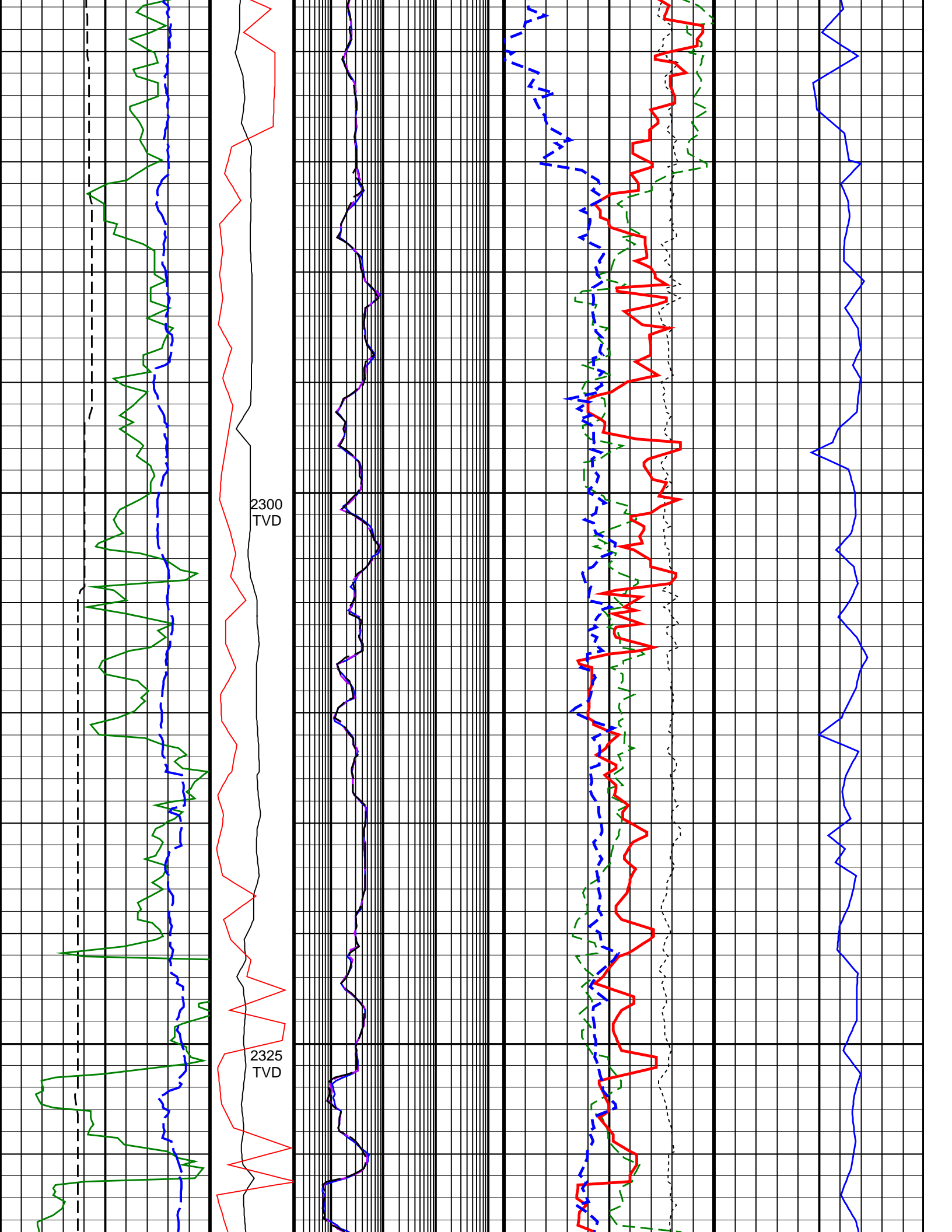

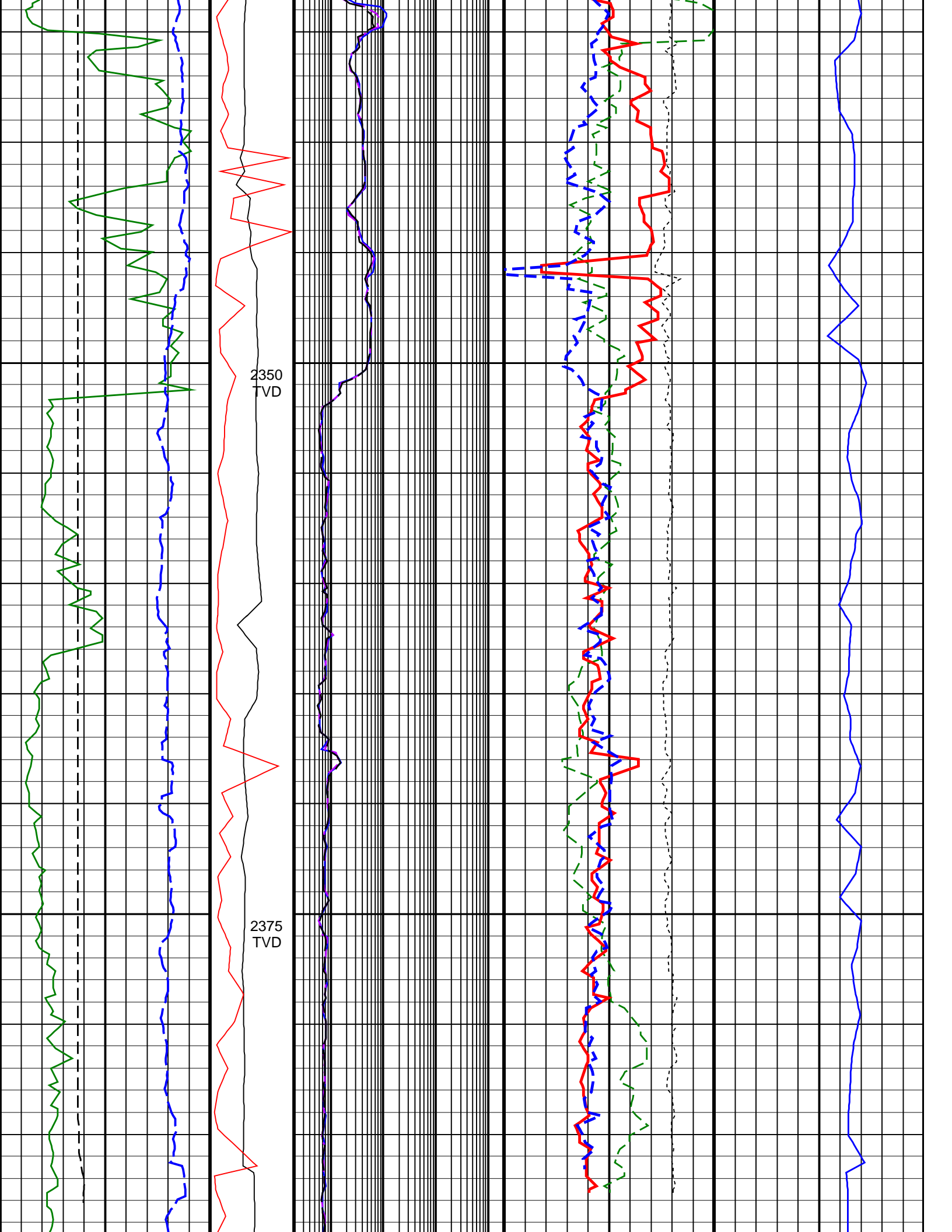



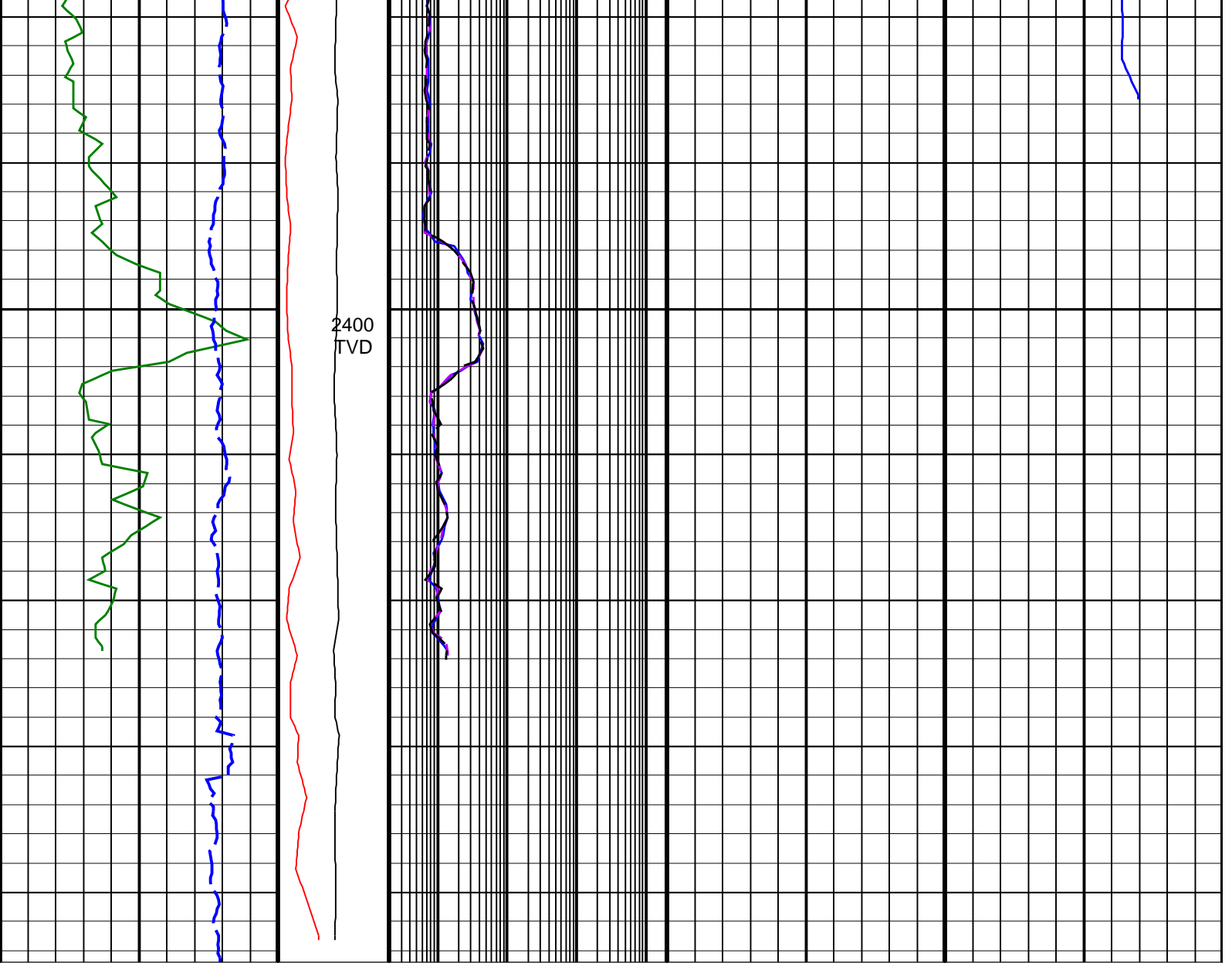

2400  
TVD

<p><b>ROP*5 (ROP5)</b> (M/HR)</p> <p>200 0</p>	<p><b>PKPK_RPM (Stick_RT)</b> (RPM)</p> <p>0 250</p>	<p><b>ARC BHCorr Phase-Shift Resistivity 16-in. at 2 MHz, Real-Time (P16H_RT)</b> (OHMM)</p> <p>0.2 2000</p>	<p><b>Bulk Density Correction, Bottom, Real-Time Computed Downhole (DRHB_DH_RT)</b> (G/C3)</p> <p>-0.75 0.25</p>	<p><b>Delta-T Compressional, Real-Time (DTCO_RT)</b> (US/M)</p> <p>600 100</p>
<p><b>Average Borehole Diameter, Real-Time (ADIA_ADN_RT)</b> (IN)</p> <p>6 16</p>	<p><b>MWD Collar RPM (CRPM_RT)</b> (RPM)</p> <p>0 250</p>	<p><b>ARC BHCorr Phase-Shift Resistivity 28-in. at 2 MHz, Real-Time (P28H_RT)</b> (OHMM)</p> <p>0.2 2000</p>	<p><b>Photoelectric Factor, Bottom, Real-Time (PEB_RT)</b> (----)</p> <p>0 10</p>	
<p><b>ARC Gamma Ray, Real-Time (ARC_GR_RT)</b> (GAPI)</p> <p>0 200</p>		<p><b>ARC BHCorr Phase-Shift Resistivity 40-in. at 2 MHz, Real-Time (P40H_RT)</b> (OHMM)</p> <p>0.2 2000</p>	<p><b>Bulk Density, Bottom, Real-Time Computed Downhole (ROBB_DH_RT)</b> (G/C3)</p> <p>1.85 2.85</p>	
			<p><b>Thermal Neutron Porosity, Real-Time (TNPH_ADN_RT)</b> (V/V)</p> <p>0.45 -0.15</p>	